The Fort Wayne Sentinel.

ESTABLISHED 1833. THURSDAY, NOVEMBER 15, 1888. PRICE TWO CENTS.

SOME CLOAK TALK!

AS WE ARE WELL KNOWN FOR THE GOOD VALUE WE GIVE IN EVERY DEPARTMENT IN OUR HOUSE, WE TAKE GREAT PLEASURE IN CALLING TO YOUR NOTICE OUR CLOAK DEPARTMENT.

Everything New!

THE CONTINUED WARM WEATHER HAS INFLUENCED US TO PUT THE SMALLEST POSSIBLE MARGIN ON CLOAKS NOW, SO THAT THEY DISAPPEAR RAPIDLY.

GEORGE -:- DEWALD

—AND—

COMPANY,

Calhoun and Columbia Sts

ADDITIONAL LOCAL.

Addison Byke and J. F. Faibey, Indianapolis, T. G. Barnhill, Findlay, Ohio; L. H. Wise, Van Wert, are guests of the Wayne.

"Time is money." If you have a bad cold, don't mope around and half do your work. Get a bottle of Dr. Bull's Cough Syrup; take a dose at night and get up the next morning—cured.

Reports received by the state board of health show that Indiana has been remarkably free from sickness during the past month. Here and there has occurred a case of diphtheria, or scarlet fever or typhoid, but there have been no epidemics and an unusually small number of deaths. People were too busy to die.

The worst feature about catarrh is its dangerous tendency to consumption. Hood's Sarsaparilla cures catarrh by purifying the blood.

Anniversary supper for 25c. at the Y. M. C. A. this evening under the auspices of the ladies auxilliary of the city Y. M. C. A. and the ladies relief union. Supper commences at 6 o'clock.

Fine line of gloves, mits and men's socks at H. W. Carl's 40 West Berry street. 13-4t

There will be a meeting of dairymen Saturday evening, November 17, at 7:30 o'clock.

The first term of School of Music conducted by Misses Anderson and Large closes November 20. The second term begins on Wednesday, November 21. 15-tf

Still we have a few of those Ladies' kid house slippers left at 36 cents, but they are going rapidly.
Massachusetts Shoe Co.,
16 Calhoun street.

Theodore Humer, of Aurora, while walking on the Fort Wayne tracks between Thirty-sixth and Thirty-seventh streets, Chicago, on Monday, was struck and fatally injured by an out-going passenger train. He was removed to the Michael Reese hospital, where he died shortly afterwards.

Men's hand-sewed shoes from $3.00 upward, at the
Jacobs Shoe Store.

Leave orders for ice cream, sherbets, fine cakes and pastry of all kinds at the Chicago Bakery. Telephone, No. 163. 14-4t

87 cents for ladies' solid pebble grain button.

$1.25 for ladies' fine kid button, worked holes. Nobby and nice.

$1.00 for men's heaviest made working shoes. Buckle and lace.

20 per cent. saved by buying at the the popular

MASSACHUSETTS SHOE CO.,
16 Calhoun street.

Go to Max G. Lade's Sportsmen's Emporium No. 58 East Main street, for guns, rifles, revolvers, ammunition, powder flasks, &c., and everything in the hunters' and sportman's line. The finest line of guns, revolvers and hunting gear in the city. Prices very reasonable. For your Holiday shooting requirements, don't fail to call at Max G. Ladies', 58 East Main street.

The Jacobs Shoe Store is headquarters for good shoes,

AN EXTRA SESSION.

Hoosier Democrats Figuring on One —What is Said About it on Both Sides.

INDIANAPOTIS, Ind., Nov. 15.—Harry Francis, state senator-elect of Michigan City; Eli Brown, of Whitley; Colonel Matson, Scott Ray, Tom Byrne, of Evansville, and a number of other representative democrats were in the city yesterday, and the feasibility of holding a special session of the legislature was canvassed, and it is believed to have been approved, although there is no definite information on that question.

The governor still has it under consideration. One purpose of the proposed reorganization of the benevolent institutions will be to place the board under control of the governor and give him power to appoint before he gives way to Hovey. This will be done so that in the future if there is cause for removal it can be done by the chief executive without waiting for legislative action.

The republicans claim the governor has no authority over the legislature just elected, and that if a special session is called it must be made up of the old members, their tenure of office continuing until the time fixed in the constitution for holding the regular session. Governor Baker did once call an extra session such as is now proposed, but both parties agreed to it.

HON. W. H. SHAMBAUGH.

The Young Legislator is a Candidate For Speaker of the Next House.

Hon. Will H. Shambaugh, member-elect to the legislature from this county has announced his candidacy for speaker of the next house of representatives, which will be overwhelmingly democratic.

Mr. Shambaugh, has served with distinction in the house, is in every way qualified for speaker and will go into the caucus with the great prestige that Allen county's handsome vote for Cleveland and the democratic ticket carries with it.

Rumors of a Great Battle.

CAIRO, Nov. 15.—Messengers who have arrived at Wady Halla bring a report that the mysterious white pasha in the Bahr-el-Ghazel district has fought a great battle and killed many dervishes.

The Weather.

WASHINGTON, Nov. 15.—Indiana: Threatening weather with rain, followed by clearing, slightly cooler during Friday.

Have Withdrawn.

NEW YORK, Nov. 15.—It is reported that the weaker trunk lines have withdrawn from the through west-bound business to-day and will not take any freight at the cut rates, This is to save the local rates.

A Big Strike.

PITTSBURG, Pa., Nov. 15.—The 500 puddlers at Jones & Laughlon's American iron works, struck this morning against change in working hours.

A CASE REVERSED.

The Grand Rapids Suit Sent Back for Trial.

The Indianapolis *News* says; "Grand Rapids and Indiana Railroad company vs. Thomas E. Ellison. Allen S. C. Reversed. Howk, J.

Superior Court.

Judge A. A. Chapin presiding.

In the suit of Alice Curtiss vs. W. W. Shoaff, there was judgment for the plaintiff for $18; John McMullen vs. Louisa Weller, Ed. Elle vs. Mary E. Branstrattor and J. P. Junk, dismissed. Louis Yocquelet vs. Eliza J. Collins, et al., decree quieting title to real estate for plaintiff.

The democratic national ticket will have a plurality of between 2,000 and 3,000 in &irginia.

Mr. Joseph Chamberlain, of England, was married to Miss Endicott at Washington to-day, in the presence of a distinguished company, at the Episcopal church.

Potatoes Down 10c Bushel.

Choice Michigan potatoes, 45c bushel.
Jersey sweet potatoes, 30c peck.
FRUIT HOUSE.

THE MARKETS.

CHICAGO, Nov. 15.—Wheat, firmer, at $1.11¾. Corn, easy, at 41. Oats, steady, at 25⅞. Flaxseed, $1.52. Pork, easy, at $14.50. Lard, steady, at $8.22½. January short ribs, $7.45.

Flour at Old Price.

Orff's or Monning's best flour, $5.75 per barrel.
Country mills flour, $5.50 barrel.
FRUIT HOUSE.

HIGHWAY ROBBERY.

A Poor Woman Enticed to a Lonely Spot and Robbed of $32.

This morning Mrs. Lizzie Hakes, of Levona, Lake county, Mich., arrived in the city from Richville and Huntington, where she visited relatives. Her little baby child toddled along with her.

While waiting for a north-bound train the woman, who is uncouth and not bright, was encountered by one Thos. J. Elliott, who has been taking orders for photographs about town.

The man enticed her to a saloon near tne depot and induced her to drink some liquor, engaging her long enough to make her miss the train, although her baggage was checked.

This afternoon he bewildered the woman under the pretense of taking her to the north depot, led her over on North Clinton street, near the river bridge. There he choked her and robbed her of $32, all she had. The woman dragged herself up from the muddy street, and a Muncie railroad man came to her assistance. He also notified Marshal Myer, who pursued the rascal. In a saloon on Wells street he caught him, covering him with a pistol, and conveying him in irons to the patrol box, where the Lillie came for him. En route to the station the fellow let drop from his pocket a $20 bill, and this money the woman identified as hers. Besides this, he had in his pocket $12.05, and this was alis returned to Mrs. Hakes, who was sobbing at the police station, where the reporter saw her.

Elliott can bid a fond farewell to his friends.

TAKEN FROM THE WIRES.

By Telgraph to the Sentinel:

Kansas is the banner republican state, giving Harrison a plurality of 82.000.

A train load of passengers left Jacksonville, Fla., yesterday for the northern cities.

Governor Melletts, of Dakota, has gone east to confer with General Harrison about the admission of Dakota.

Mr. C. S. Voorhees, a congressional delegate, and Miss Fannie Vajen were married at Indianapolis last evening.

Charles Johnson was hanged at Waterloo, N. Y., this morning, for the murder of John Walters, committed in jail in January, 1887.

The association for the advancement of women is in session at Detroit, with prominent workers from the civilized world in attendance.

Governor Isaac P. Gray has issued a proclamation naming Thursday, November 29, for thanksgiving, in accordance with the president's decree.

Fritz Anschlan, under sentence to hang, at San Francisco, to-morrow, for killing Mrs. Hitchcock and Julius Feugh, poisoned himself last night and is dead.

Minister Denby was dismissed as adviser to the king of Corea for a letter written to Senator Mitchell, of Oregon, in which he roundly abused the Chinese officials.

J. M. Dougherty, a farmer, was arrested at New York yesterday for annoying Mary Anderson. He is insanely in love with her and has pursued her for six years.

The missionary council of the Protestant Episcopal church is in session at Washington. The funds were all accounted for and women missionaries were encouraged.

The engineer of the buried lantern works, at Rochester, has been arrested as accountable for the awful holocaust. Thirty-eight bodies have already been taken from the ruins.

The brakemen on the Louisville and New Albany road are still out on a strike, and freight traffic now suffers. The question is about wages and overtime, and the trouble is general.

The Catholic bishops, of Ireland, have received another papal rescript ordering them to actively execute the former rescript, which instructs them to denounce the plan of campaign and boycotting.

General Nelson A. Miles, of Los Angeles, Cal., has received formal notice from the war department at Washington of his transfer to San Francisco, to take command of the Pacific division. General Howard goes east to assume command of the division of the Atlantic.

The suit brought by the attorney general in behalf of the state of New York against the North River Sugar Refining company to dissolve that company on the ground that it had exceeded the privileges granted it by its charter in becoming one of the members of the great sugar trust on the first of October, 1887, and other sugar companies is on trial in the supreme court.

THE K. OF L. ASSEMBLY.

Evidence of Decline in the Membership and Finances of the Great Industrial Order.

INDIANAPOLIS, Nov. 15.—One of the curious phases to be noticed at this session of the national assembly Knights of Labor, is the gradual decline in membership in the order during the year. Below is given a number of the largest district assemblies, with the membership at the close of the year June 30, 1887, and the number upon which representation is claimed at the present session, at the date of Aug. 10.

DISTRICT ASSEMBLIES.	July 1, 1887.	Aug. 10, 1888.
Philadelphia, Pa	11,294	2,314
Pittsburg, Pa	12,405	6,103
Youngstown, O	6,711	1,702
Chicago, Ill	10,488	3,507
Boston (state assembly)	31,644	3,913
Cincinnati, O	14,519	4,527
Chicago, Ill	4,656	761
Hamilton, Ont	2,070	386
Hartford, Conn	5,622	1,379
Cohoes, N.Y	2,871	511
Indianapolis, Ind	2,140	377
Toronto, Ont	2,539	968

The figures in the state assemblies show a falling off in like proportion, except in that of North Carolina, which shows an increase of 3,538. The total membership is now submitted to be 259,518 reported and 37,900 not reported, and 5,666 local assemblies in good working order. There is something significant in this general showing. It will be remembered that at the Richmond session, October, 1886, the representation showed a membership of over 800,000.

As an addition to this, it may be stated that the receipt of moneys by the treasurer and the balance in his hands show even a more serious phase than the foregoing. The amount of cash on hand July 1, 1886, was $120,000; July 1, 1887, $5,972.17; July 1, 1888, $164.86; Nov. 1, 1888, $46,39.

The delegates and others, who are in attendance have settled down to work, and the time away from the convention is largely devoted to committee work. There is still much gossip indulged in regarding the probable outcome of the meetings, both in regard to the election of officers and the future success or failure of the order.

Two years ago General Master Workman Powderly announced he was beginning his last term of office, and at the Minneapolis convention last year repeated the statement. In view of these declarations he might be thought to be out of the fight, but such is not believed to be the case by many. Instead of repeating his former plain refusals to continue to serve, he now simply refuses to speak, and this fact is considered evidence of his willingness to accept once more.

Harry J. Skeffington, of Cincinnati, claims that the membership of D. A. 48, of that city, has been illegally inflated to allow two representatives, instead of one, and he took occasion to say so on the floor of the general assembly, but was over-ruled by Powderly. This morning's session was devoted to further reports and routine business.

Two reports were made, one from General Master Workman Powderly and one from ex-Secretary Litchman. Both reports are interesting, but were not given to the press.

The Natural Gas Ordinance.

In the council proceedings on the inside pages is published in full, to-day, the new natural gas ordinance, and as it is likely to become a law, it ought to be read carefully, cut out and preserved for reference.

Supt. W. W. Worthington says that under its provisions careful families can get gas for 50 per cent. the cost of coal, and manufacturers at 70 per cent. its cost.

The show at the Academy of Music is pronounced by all who have seen it to be the cleverest variety performance ever given in the city on any stage. The performers are all the best procurable in their line of business and the acts are all new and novel. There is not a chestnut among them. The same performance will be given every night this week and on Saturday afternoon there will be a ladies and childrens matinee.

The attorney general of this state, gave a written opinion of local interest yesterday. It was in reply to a question asked by the state auditor relating to delinquent taxes, the intepretation of Section 6,426 of the Revised Statutes being the basis of the matter. The opinion holds, in substance, that a county treasurer may add the usual ten per cent. penalty for the non-payment of tax when due, and that each year thereafter six per cent. may be added until the delinquency is removed.

Mr. Frank Gruber, the cigar manufacturer, caught two fine large pickerel in the Maumee river yesterday.

A TRIP OVER THE TIES.

Points of Personal and General Interest Gathered Around the News Centers.

Willie Guild has taken a position as messenger in the Pittsburg shop offices.

Superintendent Whittlesley, of the Lake Shore road, was in the city yesterday.

Andrew Walker, of the Bass moulding rooms, is off duty on account of a lame back.

Charley Turner is now the clerk in Foreman Fisher's office, of the Pittsburg lumber yard.

Frank Finke, foreman at Bass works, was one of the pall bearers at the funeral of Mr. Golicke yesterday.

Fred Weber, moulder in the Bass works, is rejoicing over the advent of a sixteen pound boy at his home.

Lewis Werner won the stitching machine lotteried off by Stephen Brown during the first part of this week.

The officials of the Wabash road left St. Louis yesterday on a tour of inspection. The trip will last a week.

T. J. Rodabaugh, Ed Lowe and Mat Chapman were fishing and hunting out at Kankakee the first part of this week.

The Grand Rapids and Indiana officials are arranging for a new freight train schedule, which will be out in a few days.

The Wabash is delivering from twenty-five to thirty cars of freight to the Chicago and Atlantic road at Huntington every day.

Will Hess has been promoted from the position of messenger in the Pittsburg shops to a place in Superintendent of Motive Power Casanave's office.

The wheel department of the Bass works was compelled to shut down yesterday. Something was the matter with the engine, but the department is working as usual to-day.

Freight matters between Chicago and the seaboard are in very bad shape, and it is feared that the worst has not been touched. It is apparently a fight between Pennsylvania and the Vanderbilt lines.

The Pennsylvania company is building at its shops in Altoona, Pa., eight white postal cars, sixty-four feet in length, to be run between St. Louis and New York over the Vandalia and Pennsylvania lines.

One hundred brakemen of the Louisville, New Albany and Chicago line have struck at Lafayette, Ind., for an advance of two-tenths of a cent a mile, and that three men be assigned to each freight train.

An official of one of the important east and west lines is quoted as saying that the vacilating policy of the Pennsylvania lines in rate matters, during the last month, has cost the railroads of this country $1,000,000.

The total east-bound shipments from Chicago for the week ending November 10, were 50,856 tons against 54,924 tons for the previous week. The decrease in tonnage was due almost entirely to the interruption to business occasioned by the election. The tonnage of the several roads was: Wabash, 4,233 tons; Michigan Central, 5,394; Lake Shore, 6,397; Fort Wayne, 5,944; Panhandle, 7,566; Baltimore and Ohio, 1,649; Grand Trunk, 8,737; Nickel Plate, 4,891; Chicago and Atlantic, 6,485.

A report got into circulation late yesterday afternoon, among the employes of the Pittsburg shops and the railroad offices, that an official count of New York state had developed the fact that that state had gone for Cleveland by 1,500 majority. Jim Sloan and P. J. Schied improved the opportunity by pasting the picture of a democratic rooster on the bulletin board in the machine shop, and underneath they wrote in huge letters, "Cleveland has carried New York state by 1,500 majority." The startling news created considerable excitement for awhile.

Don't Read This.

It is expected to interest only persons who want a real live bargain. House and lot on West Main street, four blocks from court house; also house and lot on West Third street, Bloomingdale. Also special low prices on several lots in Hamilton's addition.

JOHN DREIBELBISS,
15-3t Pixley-Long Block.

Do as you have done for years —buy your shoes at the old reliable
Jacobs Shoe Store.

No flies on the Massachusetts. They are passing out the boots and shoes at a lively rate now, 16 Calhoun street,

TERRIBLE VENGEANCE.

The Bald Knobbers Lynch Five of the Witnesses Who Testified Against Their Leader.

SPRINGFIELD, Mo., Nov. 15.—A rumor reached this city, this morning, from Christian county, the home of the famous Bald Knobber, David Walker, to the effect that the five witnesses who testified against him in his trial for murder, had been lynched by the ex-Bald Knobbers. It is said the friends of Walker waited until the supreme court had passed upon the case of Walker and then they wreaked vengeance on the five leading witnesses.

JOHN McCAIN.

He Flees From the State Insane Asylum and Cannot be Found.

The discharge of John McCain from the state insane asylum was noted yesterday. It seems that his dismissal was a mere formality, for the man escaped from the asylum and his whereabouts is a mystery, even to his wife, who resides on South Calhoun street.

John had a horror of insane asylums and used to tell how he "sugared" the keepers to insure humane treatment for his former partner, Jay Phillips, who lost his reason in the palmy days of the "Home."

LOCAL ITEMS.

Mr. Frank, esq., of the Bee hive, is in Chicago.

Col. Harry Oppenheimer, of Denver, Col , is in the city on a visit.

Miss Katie Messman, of East DeWald street, is visiting friends at New Haven.

Mr. John Reuss left to-day for Plymouth and South Bend in the interest of the Centlivre brewery.

An excursion train will leave the city at 7 o'clock this evening and carry quite a party to the Catholic fair at Monroeville.

Mr. Louis Fortriede, the shoe merchant, is giving away boots and shoes on account of the arrival of a baby boy at his home.

The street railway company has removed the turn table at the junction of Main and Calhoun streets and are putting in curve tracks.

The revival continues; don't fail to be b nefitted by its influence. Subject, "The New Name;" services at 7:30 this evening and to-morrow evening. Those desiring baptism come to-night to the Christian church.

Mr. Wm. Schneider, bailiff in the county commissioners' office, celebrated the sixty-fourth annivesy of his birth yesterday, and in the evening a number of his friends surprised him at his home on Webster street. The singing society tendered him a serenade, and a very pleasant evening was enjoyed.

Mr. T. C. Campbell, of New York City is in town, interested in the suits against A. S. Lauferty & Co. Mr. Campbell will be recalled out here as the famous criminal lawyer of Cincinnati out of whose acquittals of murderers grew the court house riots in the Queen City. He is widely known as an advocate, was employed in every case at Cincinnati, until the people angered at his success banished him from that city. It was indeed a compliment to Mr. Campbell's ability to acknowledge that the state attorneys could not cope with him.

The Election.

Notwithstanding that the election is over, every boy's mother should and probably does, to the best of her ability, practice economy in the clothing of her boys, but there are many who, having no actual knowledge of the value of a boy's suit. will buy from houses that ask the highest kind of prices for their goods, simply because they have been in the habit of trading there. They do not stop to consider whether they could save money or not by looking around. If you knew that you could save from 10 to 25 per cent. in your purchase by looking around, the chances are you would buy from the house that saved you the money, but the question is how to make you know it, or rather believe it. The store of the Original Pete is where more bargains are offered to the public to the square inch, than any other place in the city. It is a good place to deal. The goods are nice and the prices reasonable. Remember, 52½ Calhoun, street. 15-1t

Scotch dried peas and navy beans at 40 West Berry street. 13-4t

A lot of ladies' fine kid shoes offered at $2.50; they are worth $3.75.
Jacobs Shoe Store.

Martyrs to Headache

Seek relief in vain, until they begin to use Ayer's Sarsaparilla. Then they regret the years of suffering they might have escaped had they tried this remedy earlier. The trouble was constitutional not local; and, until Ayer's Sarsaparilla did its effective work as an Alterative and Blood Purifier, they were compelled to suffer.

The wife of Samuel Page, 21 Austin st., Lowell, Mass., was, for a long time, subject to severe headaches, the result of stomach and liver disorders. A perfect cure has been effected by Ayer's Sarsaparilla.

Frank Roberts, 727 Washington st., Boston, says that he formerly had terrible headaches, and until he took Ayer's Sarsaparilla, never found any medicine that would give

Permanent Relief.

"Every Spring, for years," writes Lizzie W. DeVean, 262 Fifteenth st., Brooklyn, N. Y., "I have had intolerable headaches. I commenced the use of Ayer's Sarsaparilla last March, and have not had a headache since that time."

"I suffered from headache, indigestion, and debility, and was hardly able to drag myself about the house," writes Mrs. M. M. Lewis, of A st., Lowell, Mass. "Ayer's Sarsaparilla has worked a marvelous change in my case. I now feel strong and well as ever."

Jonas Garman, Esq., of Lykins, Pa., writes: "For years I have suffered dreadfully, every Spring, from headache, caused by impurity of the blood and biliousness. It seemed for days and weeks that my head would split open. Nothing relieved me till I took Ayer's Sarsaparilla. This medicine has cured me completely."

When Mrs. Genevra Belanger, of 24 Bridge st., Springfield, Mass., began to use Ayer's Sarsaparilla, she had suffered for some years from a serious affection of the kidneys. Every Spring, also, she was afflicted with headache, loss of appetite, and indigestion. A friend persuaded her to use Ayer's Sarsaparilla, which benefited her wonderfully. Her health is now perfect. Martyrs to headache should try

Ayer's Sarsaparilla,

Prepared by Dr. J. C. Ayer & Co., Lowell, Mass. Price $1; six bottles, $5. Worth $5 a bottle.

RABUS

—THE—

TAILOR,

Carries the Largest Line of Foreign and Domestic Goods in

Suitings,

Overcoatings,

Trouserings

IN THE CITY.

Work - All - Guaranteed !

NO. 16 WEST BERRY STREET

Six Doors West of Calhoun.

RABUS,

—THE—

TAILOR. 19-1mo.

MALE HELP WANTED.

SALARY from $100 to $200 per month to a few good salesmen to sell our goods by sample to the wholesale and retail trade. Permanent position. No experience necessary. We are the largest manufacturers in our line of goods. Send two cents in stamps for particulars. No postals answered. Centennial M'f'g Co., Cincinnati, O. 8-30t.

WANTED.

WANTED.—An Intelligent Earnest Man to represent, in his own State, a large responsible house. A remunerative salary to right party. Steady growing position. References exchanged.
Gay's Mfg. House, Lock Box 1585, N. Y.

WANTED a man to act as Salesman. No experience necessary. Permanent position guaranteed. Salary and expenses paid from the start. Many fast selling specialties. Facilities unsurpassed. Address BROWN BROS., Nurserymen, Chicago, Ill. 7-1m

PROFESSIONAL.

PROF. YATES Studio, No. 26 Court street, is ready for pupils. Lovers of art call and examine our work. Those desiring protraits or paintings for Christmas call early. 17-1m

MARY A. WHERY, M. D., office and residence No. 26 Madison street. Special attention given to ladies. May24-tf

ONLY THE BEST

Gottlieb -:- Haller,

—OF THE POPULAR—

SOUTH -:- SIDE -:- MARKET,

Has built up a splendid trade by selecting

ONLY - THE - CHOICEST - MEATS.

Fresh and Salt Meats, Hams, Sausage, Etc., at both establishments,

366 Calhoun and 117 Wallace Streets.

C. F. KRUDOP,

DEALER IN

Coal, Wood & Kindling,

CORNER OF

Harmer and Hayden Streets.

☞ The best quality of coal always on hand and delivered promptly. oct.25-1mo

UPHOLSTERING

—AND—

REPAIRING.

Carpet Cleaning and Refitting and Laying of Carpets. I have the best machine for carpet laying in the city.

Paul E. Wolf,

33 and 35 Clinton St.

Sept. 15-2mo

Fort Wayne Sentinel.

E. A. K. HACKETT, Editor and Proprietor.

THURSDAY, NOV. 15, 1888.

THE CITY COUNCIL.

Again Take up the Gas Ordinance, With a Fair Chance of Its Acceptibility.

REPORT OF THE CITY CIVIL ENGINEER AND INSPECTOR.

The following permits have been issued from this office since the last meeting of the council:

To Gottlieb Hettler—
1. Nov. 8, lot No. 11, Puckownick's add., for Chr. Zaperick.
To Fred Schultz—
2. Oct. 23, lot No. 221, Hamilton's fourth add., for James Urbine.
3. Oct. 31, lot No. 14, College add. for Theodore Zelt.
To Robert Ogden—
4. Oct. 30, lots 5 and 6 block 17, Ewing's add., for Eckart & Foote.
To Anslem Krack—
5. Oct. 29, lot 3, Parisot's add., for G. Schmall.
To Barney Mettendorf—
6. Nov. 7, Hanna's out lot 27, for Mary Hildebrand.
To Fred Smidt—
7. Nov. 1, lot No. 284, Hamilton's fourth add., for John Baker.
To Joe Derheimer—
8. Oct. 24, lot 1, 2 and part of 10, block 24, Ewing's add., for H. I. Friend and others.
9. Oct. 30, lot 16 Ch. Hanna's sub-division, for C. Groton.
To W. H. Insmiller—
10. Oct. 24, lot 12, G. W. Ewing's add., for Mrs. Heingartner.
11. Oct. 24, lot 207, Williams' add., for Jesse L. William's estate.

The following contracts are finished and estimates may be allowed:

12. The brick sidewalk on Swenney avenue.
13. The brick sidewalk on both sides of Lillie street.
14. The brick sidewalk on west side of Wells street from the brick walk now constructed to St. Mary river bridge.
15. The flagstone sidewalk on west side of Harrison street.
16. The brick sidewalk on west side of Hanna street, bordering on lots 44, 46 and 88 Lewis' add.
17. The brick sidewalk on south side of Colerick street.
18. The brick sidewalk on north side of Duryea street.
19. For grading and graveling the alley between Washington and Jefferson streets, from Griffith street to a point 100 feet east of Fulton street.
20. For grading the alley between Wayne and Washington streets, from Van Buren to Jackson streets.
21. The sidewalk bordering on lot 7, 8, 9, and 10, Jone's add.
22. The alley sewer between Wayne and Washington streets, from Clinton street to the west line of White's building:

The following contracts are in progress of completion:

23. The 30-inch single ring brick sewer commencing on Fairfield avenue and Wabash road, thence south to the first alley; thence west to the first alley west of Fairfield avenue; thence to the DeWald street. Contract expires Nov. 15.
24. The 18-inch clay pipe sewer in the alley between John and Gay street, from Horace St. to Creighton avenue.
25. The grading and paving with brick the sidewalk on the south side of Breckenridge street. Contract expires Dec. 1.
26. The constructing of a riprap wall on the out let of the Hanna street sewer. Contract expires Dec. 1.
27. The 15-inch clay pipe sewer in the alley between Calhoun and Harrison streets, from Creighton avenue to Pontiac street. Contract expires Dec. 1.
28. The brick sidewalk on both sides of Clark street had been commenced, but the work was stopped by an injunction issued by Chas. Pape and against the contractor.
29. The grading of Grant avenue from Maumee road to Wayne street. Contract expires Dec. 1.

The following contracts have not been commenced yet:

30. The 12-inch clay pipe sewer between John and Gay streets, from the north line of Creighton avenue to the center line of lot 4, Hough's add. This work can not be commenced until the 18-inch sewer is finished up to Creighton avenue.
31. The 15-inch clay pipe sewer on Virginia street from the first alley east of Lafayette street to the main sewer on clay street.
32. The grading of the alley between St. Mary and Fraklin avenues from Lake to Aboite streets.
33. The contract to grade and pave with brick the sidewalk on west side of Harrison street, from Superior street to a point 60 feet south of the south line of Superior street, has been awarded to John McCann, but so far he has refused to enter into contract.

J. S. GOSHORN,
City Civil Engineer.

HERMAN MICHAEL,
Inspector of Public Improvements.

Concurred in.

REPORT OF WEIGHMASTER.

I respectfully report that I have collected and paid the city treasurer one hundred and thirty-six dollars and twenty cents for the month of October, 1888.

PATRICK RYAN,
City Weighmaster.

Referred to the committee on finance.

REPORT OF WATER WORKS TRUSTEES.

Following is the report of the financial operations of the water works department for the month of October, 1888.

RECEIPTS.

Water rents			$ 1,679 99
Meter rents			23 75
Special revenue			27 55
Special deposits			15 00
Meters			15 00
Valves			30 50
Services			188 81
Total revenue			$ 1,981 60
Amount on hand as per last report			416 32
Total cash for the month			$ 2,397 92
Amount deposited with city treasurer	$2,282 25		
Special deposits refunded		15 00	2,297 25
Balance on hand Nov. 1, 1888.			$ 100 67

EXPENDITURES.

City treasurer's fund as per last report		$14,431 80
Amount deposited during the month		2,282 25
Total water works fund		$16,714 05
Orders drawn on account of		
Pumping service	$ 950 28	
Officers' salaries	200 00	
Office expense	24 60	
Traveling expenses	190 00	
Services	177 29	
Sundries	19 35	
Valves	341 84	
Hydrants	425 00	
Pipes	3,685 00	
Pipe laying	1,824 19	
Spy Run wells	3,865 00	
Meters	32 83	
Engine repairs	8 93	
Spy Run pumping station	163 95	
Meter repairs	2 00	
Hydrant repairs	1 50	12,181 76
Balance in treasury Nov. 1, 1888		$ 4,532 29

CHRISTIAN BOSEKER,
C. MCCULLOCH. } Trustees.

Referred to the committee on water works.

PRECEPTS.

I herewith report the following affidavits now on file in my office for the collection of sidewalk assessments by precept, to-wit:

John Bertels	vs.	Wm. Fleming	$ 11 81
same	vs.	" "	11 81
same	vs.	" "	11 81
same	vs.	E. K. R. Junkhouse	8 28
same	vs.	Henry Burgess	36 76
same	vs.	" "	14 00

W. W. ROCKHILL,
City Clerk.

Concurred in and precepts ordered to issue.

RESOLUTIONS.

Whereas, The contract with the Journal Co., for doing the city printing expires on the 22d day of November. Therefore, be it

Resolved, That the committee on printing be and are hereby instructed to advertise for bids for doing the city printing, advertising, book work, etc., for one year.

L. P. HUSER.

Adopted.

Whereas, Murray street from Calhoun street to Barr street has been built by a contractor over two years ago and no estimate has been allowed on account of some misunderstanding between the engineer and contractor in relation to the quality and size of the stone to be used, and

Whereas, Said street has stood the test of heavy hauling, therefore be it

Resolved, That the civil engineer be instructed to notify the contractor to build and repair said street to the satisfaction of the civil engineer and committee on street and if done to their satisfaction an estimate should be reported to this council.

JOHN WESSELL, Jr.,

Adopted.

Resolved, That the city clerk be and he is hereby instructed to issue an order in favor of Roth & Keller to the amount of $129.78. Said amount had been retained until the further order of the council on the following sidewalks: $7.46 on the south side of Berry street, from Clinton street to Barr street; $98.35 on the north side of Berry street, from Calhoun street to Barr street, and $19.97 on the east side of Calhoun street.

H. A. READ.

Adopted.

Resolved, That the approval of the contract to grade the first alley north of Bass street, from Fairfield avenue to Hoagland avenue, be and it is hereby rescinded.

F. BANDT.

Adopted unanimously.

Resolved, That permission be and is hereby granted to the Fort Wayne street railroad company to extend its diamond switch on Main street, near the corner of Main and Calhoun streets, one hundred feet west of Calhoun street and to extend its double track on Calhoun street one hundred feet north of Main street. Subject to the conditions named in the report of the commitee on rules and streets, with city attorney, this night made.

JNO. WESSEL, JR.,

Adopted.

Be it resolved, by the common council of the city of Fort Wayne (two-thirds of all members thereof concurring) that the mayor appoint a special committee of five members of this council, who shall jointly and together, with the city civil engineer, make an estimate of the lots and lands benefited by the construction of a 30-inch single ring brick sewer commencing at the brick sewer on Fairfield avenue on the south line of the right of way of the Wabash Saint Louis and Pacific railway, thence in a south westerly direction on Fairfield avenue to the alley on the north line of lot No. 1, Sturgis' second addition, to the alley between Creighton avenue and Pine street, thence south along said alley to DeWald street, by this council heretofore ordered to be constructed and in progress of fulfillment, together with such amounts as may be deemed just and equitable and to be now due and payable to the contractor for said work, deducting a reasonable percentage to secure its completion.

F. BANDT.

Which resolution was on motion adopted by the following vote:

Ayes, 12, viz: Councilman Bandt, Doehrman, Hazzard, Hilbrecht, Huser, Meyer, Read, Scheid, Shordon, Wessel, Woulfe and Williams.

Nays, none, and the committee on sewers and Councilmen Smith and Meyer, appointed.

Be it resolved, by the common council of the City of Fort Wayne, (two-thirds of all members thereof concurring,) that the mayor appoint a special committee of five members of this council, who shall jointly and together, with the city civil engineer make an estimate of the lots and lands benefitted by the construction of a 51-inch clay pipe sewer in the alley between Calhoun street and Harrison street, from the alley between Creighton avenue and Taber street to Pontiac street, by this council heretofore ordered to be constructed and in progress of fulfillment, together with such amounts as may be deemed just and equitable and to be now due and payable to the contractor for said work, deducting a reasonable percentage to secure its completion.

F. BANDT.

Which resolution was on motion adopted by the following vote:

Ayes, 13, viz: Councilmen Bandt, Doehrman, Ely, Hazzard, Hilbrecht, Huser, Meyer, Read, Scheid, Shordon, Wessel, Woulfe and Williams. Nays, none, and the committee on sewers and Councilmen Meyer and Smith appointed.

RESOLUTIONS AND ESTIMATES.

We, your special committee to whom was referred the assessment of benefits to property for the construction of a 12-inch clay pipe sewer in the alley between Wayne street and Washsngton street, from the main sewer on Calhoun street to Clinton street, report that the cost of said sewer less connections is $201.50, which we have assessed against the within described property by the amounts set opposite the several descriptions.

LOUIS HAZZARD,
F. BANDT,
L. P. HUSER,
W. D. MEYER,
Committee.

The estimate (in favor of Joseph Derheimer) referred to in the foregoing report is recorded in full in estimate book 4, page 190, and is a part of these minutes.

Upon motion the report was concurred in, and the estimate allowed by the passage of the following resolution:

Resolved, That the report of the special committee on assessments of benefits to property for constructing a 12-inch clay pipe sewer in the alley between Wayne street and Washingington street, from the main sewer on Calhoun street to Clinton street be, and the same is hereby approved, and the assessment as shown in said report be declared a lien upon the property, therein described.

LOUIS HAZZARD.

Which resolution was on motion adopted by the following vote:

Ayes, 14, viz.: Councilmen Bandt, Doehrman, Ely, Halber, Hazzard, Hilbrecht, Huser, Meyer, Read, Scheid, Shordon, Wessel, Woulfe and Williams. Nays, none.

Resolved, That the city civil engineer be, and he is hereby instructed to prepare a final estimate in favor of Conrad Fey for grading and paving with brick the sidewalks on the west side of Hanna street, bordering on lots 44, 46 and 86 Lewis addition.

LOUIS HAZZARD.

Adopted.

The estimate (which is recorded in full in estimate book No. 4, page 191 and is a part of these minutes) referred to in theforegoing resolution in favor of Conrad Fey was on motion allowed by the following vote:

Ayes, 14, viz: Councilmen Bandt, Doehrman, Ely, Halber, Hazzard, Hilbrecht, Huser, Meyer, Read, Scheid, Shordon, Wessel, Woulfe and Wilams. Nays, none.

Resolved, Shat the city civil engineer be and he is hereby instructed to prepare a final estimate in favor of Barney Hazzard for grading and graveling the alley between Washington and Jefferson streets from Griffith street to a point 100 feet east of the east line of Fulton street.

GEO. W. ELY.

Adopted.

The estimate (which is recorded in full in estimate book, No. 4, page 192, and is a part of these minutes) referred to in the foregoing resolution in favor of Barnney Hazzard was on motion allowed by the following vote.

Ayes, 14, viz: Councilmen Bandt, Doehrman, Ely, Halber, Hazzard, Hilbrecht, Huser, Meyer, Read, Scheid, Shordon, Wessel, Woulfe and Williams. Nays, none.

Resolved, That the city civil engineer be and he is hereby instructed to prepare a final estimate in favor of Wilhelm Horstman for grading and paving with brick the sidewalks on both Lillie street from the Maumee road to the north line of the right of way of the Wabash Saint Louis and Pacific railway.

W. DOEHRMAN.

Adopted.

The estimate (which is recorded in full in estimate book No. 4, page 193 and 194, and is a part of these minutes) referred to in the foregoing resolution in favor of W. Horstman, was on motion allowed by the following vote:

Ayes, 14, viz: Councilmen, Bandt, Doehrman, Ely, Halber. Hazzard, Hilbrecht, Huser, Meyer, Read, Scheid, Shordon, Wessel, Woulfe and Williams. Nays, none.

Resolved, That the city civil engineer be, and he is hereby, instructed to prepare a final estimate in favor of Barney Hessert for grading the alley between Wayne street and Washington street from Van Buren street to Jackson street.

H. HILBRECHT.

Adopted.

The estimate (which is recorded in full in estimate book No. 4, page 195, and is a part of these minutes) referred to in the foregoing resolution in favor of Barney Hessert was on motion allowed by the following vote:

Ayes, 13, viz: Councilmen Bandt, Doehrman, Ely, Halber, Hilbrecht, Huser, Meyer, Read, Scheid, Shordon, Wessel, Woulfe and Williams. Nays, none.

Resolved, That the city civil engineer be and he is hereby instructed to prepare a final estimate in favor of Geo. Ehrmann for grading and paving with brick the sidewalks on the north side of Jones street bordering on Lots 7, 8, 9 and 10 Jones' addition.

HENRY HILBRECHT,

Adopted.

The estimate (which is recorded in full in estimate book No. 4, page 196, and is a part of these minutes) referred to in the foregoing resolution in favor of Geo. Ehrman, was on motion allowed by the following vote:

Ayes, 13, viz: Councilmen Bandt, Doehrman, Ely, Halber, Hilbrecht, Huser, Meyer, Read, Scheid, Shordon, Wessel, Woulfe and Williams. Nays, none.

Resolved, That the city civil engineer be and he is hereby instructed to prepare a final estimate in favor of George Ehrmann for grading and paving with brick the sidewalks on both sides of Swinney avenue from the east line of Swinney's addition to Nelson street.

H. HILBRECHT.

Adopted.

The estimate (which is recorded in full in estimate book No. 4, page 197, and is a part of these minutes) referred to in the foregoing resolution in favor of George Ehrmann was on motion allowed by the following vote:

Ayes, 14, viz: Councilmen Bandt, Doehrman, Ely, Halber, Hazzard, Hilbrecht, Huser, Meyer, Read, Scheid, Shordon, Wessel, Woulfe and Williams. Nays, none.

Resolved, That the city civil engineer be, and he is hereby instructed to prepare a final estimate in favor of George Jaap, for grading and paving with stone flagging the sidewalks on the west side of Harrison street, bordering on the 62½ feet south of the north 22½ feet of lot 545 Hanna's edition.

H. A. READ.

Adopted.

The estimate (which is recorded in full in estimate book, No. 4, page 198, and is a part of these minutes) referred to in the foregoing resolution in favor of George Jaap, was on motion allowed by the following vote:

Ayes, 14, viz: Councilmen Bandt, Doehrman, Ely, Halber, Hazzard, Hilbrecht, Huser, Meyer, Read, Scheid, Shordon, Wessel, Woulfe and Williams. Nays, none.

Resolved, That the city civil engineer be and he is hereby instructed to prepare a final estimate in favor of John McCann, for grading and paving with brick the sidewalks on the west side of Wells street, from the brick sidewalk now constructed on the west side of said street to the Saint Mary's river bridge.

H. A. READ.

Adopted.

The estimate (which is recorded in full in estimate book No. 4, page 199, and is a part of these minutes) referred to in the foregoing resolution in favor of John McCann, was on motion allowed by the following vote:

Ayes, 14, viz: Councilmen Bandt, Doehrman, Ely, Halber, Hazzard, Hilbrecht, Huser, Meyer, Read, Scheid, Shordon, Wessel, Woulfe and Williams. Nays, none,

Resolved, That the city civil engineer be and he is hereby instructed to prepare a final estimate in favor of John Bertels for grading and paving with brick the sidewalks on the north side of Duryea street, from Hoagland avenue to Fairfield avenue.

F. BANDT.

Adopted.

The estimate (which is recorded in full in estimate book No. 4, page 200, and is a part of these minutes(referred to in the foregoing resolution in favor of John Bertels, was on motion allowed by the following vote:

Ayes, 14, viz: Councilmen Bandt, Doehrman, Ely, Halber, Hazzard, Hilbrecht, Huser, Meyer, Read, Scheid, Shordon, Wessel, Woulfe and Williams. Nays, none.

Resolved, That the city civil engineer be and he is hereby instructed to prepare a final estimate in favor of Geo. Ehrman, for grading and paving with brick the sidewalks on the south side of Colerick street from Hoagland avenue to Prince street.

F. BANDT.

Adopted.

The estimate (which is recorded in full in estimate book No. 4, page 201, and is a part of these minutes) referred to in the foregoing resolution in favor of Geo. Ehrman, was on motion allowed by the folowing vote:

Ayes, 13, viz.: Councilmen Bandt, Doehrman, Halber, Hazzard, Hilbrecht, Huser, Meyer, Read, Scheid, Shordon, Wessel Woulfe and Williams. Nays, none.

CONTRACTS AND BONDS.

The contract and bond (which is recorded in full in contract and bond book 7, page 71, and is a part of these minutes) of W. Horstman, to construct brick sidewalks on the west side of Smith street from north line of lot No. 18, Hanna's partition of lot 105 Bass and Hanna's addition to Creighton avenue was submitted.

Bond, $5,000.

Surety, Frank Veith and Fred Bicknesse.

On motion the contract was accepted and bond approved.

ORDINANCES.

An ordinance relating to the use of Calhoun street by Telegraph, Telephone and Electric Light Companies.

Sec. 1. Be it ordained by the common council that all telegraph, telephone and electric light companies shall have the right to use said Calhoun street for the carrying of their wires upon condition that said wires shall be carried below the surface of the earth. The crossing of streets and alleys by said buried lines shall be made under the supervision of the city civil engineer.

Sec. 2. This ordinance shall take effect and be in force from and after its passage.

Sec. 3. Done at the council chamber this 13th day of November, 1888.

Attest: CHAS. F. MUHLER,
W. W. ROCKHILL, Mayor.
City Clerk.

The ordinance was read a first add second time and a motion that the rules be suspended and the ordinance read a third time prevailed by the following vote:

Ayes, 12, viz: Councilmen Bandt, Doehrman, Ely, Hazzard, Hilbrecht, Huser, Read, Scheid, Shordon, Wessel, Woulfe and Williams. Nays, 2, viz: Councilmen Halber and Meyer, and the ordinance was read a third time and a motion that the ordinance pass prevailed by the following vote:

Ayes 12, viz: Councilmen Bandt, Doehrman, Ely, Hazzard, Hilbrecht, Huser, Read, Scheid, Shordon, Wessel, Woulfe and Williams. Nays, 2, viz: Councilman Halber and Meyer.

An ordindnce relating to the Fort Wayne Street Railroad company.

Sec. 1. Be it ordained by the common council of the City of Fort Wayne, that the Fort Wayne Street Railroad company shall within sixty days from the passage of this ordinance remove the turntable from the intersection of Calhoun street and Main street in said city and place said streets at said point in perfect repair at its expense.

Sec. 2. Permission and authority is hereby granted to said company to place curve switches at the southwest corner of Main and Calhoun streets connecting the lines of said company's tracks on said street with each other, said curve switches to be made and placed in such manner as shall be satisfactory to said common council.

Sec. 3. Said switches are to be maintained in accordance with all the provisions, rules, stipulations and conditions contained in an ordinance of said common council found on pages 1, 2 and 3 of ordinance record 3, of said ordinance.

Sec. 4. This ordinance shall be in force and take effect from and after its passage.

Sec. 5. Done at the council chamber, this 13th day of November, 1888.

CHARLES F. MUHLER.
HENRY COLERICK, Mayor.
City Clerk.

The above ordinance was read a first, and second time, October 23, 1888, and was read a third time now, and a motion that the ordinance now pass prevailed by the following vote:

Ayes, 14, viz: Councilmen Bandt, Doehrman, Ely, Halber, Hazzard, Hilbrecht, Huser, Meyer, Read, Scheid, Shordon, Wessel Woulfe and Williams. Nays, none.

Sec. 1. Be it ordained by the common council of the city of Fort Wayne that subject to the terms, conditions and provisions of this ordinance there is hereby granted to the Salamonie Mining and Gas company, a corporation duly organized and existing under the laws of the state of Indiana, its successors and assigns the right-of-way along, through and under the streets, avenues, lanes, alleys and public places in said city for the purpose of laying, constructing, maintaining, using and operating one or more lines of gas mains, branch pipes with necessary feeders and service pipes, drips and other devices necessary for the successful operation of said lines and pipes in conducting, supplying and delivering natural gas or produced gas to consumers thereof for illuminating, heating and power purpose.

Sec. 2. Before the said Salamonie Mining and Gas company desiring to pipe the city of Fort Wayne for supplying natural gas shall do any work towards laying any mains or pipes in any street, avenue, lane, alley or public ground under the grant thereof, such company shall execute a bond to the city of Fort Wayne, Ind., in the penal sum of $50,000 to the acceptance and approval of the mayor, in which one or more sureties shall reside in Allen county, Ind., conditioned as follows;

1st. The said Salamonie Mining and Gas company will not in any manner molest, damage or interfere with any gas or water pipes or public or private sewers now laid or constructed or which may hereafter be laid or constructed, in or along any of the streets, alleys, lanes, avenues or public grounds of said city.

2d. That said Salamonie Mining and Gas company will restore any and all streets, alleys, lanes and avenues or public grounds in which it may lay mains or pipes or which it shall disturb or interfere with in laying pipes or trenchings or excavations for the purpose of laying mains or pipes, or in using any apparatus or machinery in connecting any connection through them, to as good a condition as they were before the laying and use of said mains or pipes, apparatus or machinery, as before said trenching and excavating were begun, and that it will maintain the same in such condition for one year after such mains or pipes are laid, or such trenches or excavations dug or made, and in all cases where said city shall have taken a bond or agreement from any contractor to keep and maintain the pavements in any street in good repair for a given time, the said company shall keep that portion in such street from which it may remove the pavement for the purpose of laying its mains, pipes and conducts in good condition and repair for the same period of time stipulated in such bond or agreement between the city and the contractor.

3d. That said Salamonie Mining and Gas company will, without delay, clear from such streets and place dirt and rubbish caused by or resulting from the laying of said mains or pipes or making such trenches or excavations.

4th. That said Salamonie Mining and Gas company will reimburse the said city from all sums it may expend in restoring any street or other public place, or any part thereof, to as good a condition as the same was before the same was opened for the purpose of laying the mains or pipes thereof and for all sums expended in clearing any such streets or places from dirt or rubbish, caused by or resulting from the laying of said mains or pipes where the said company failed to restore the streets or other places or removed such dirt or rubbish as provided by this ordinance.

5th. That it will indemnify and save harmless the city from and against any and all claims, demands, actions, suits, judgments or liabilities of every kind as the said city may be subjected to or incur in consequence or growing out of the opening of said streets or other places, or the carrying of said mains or pipes therein, or of permitting or having such gas within the city or in such mains or pipes or in said streets or

(Continued on Third Page.)

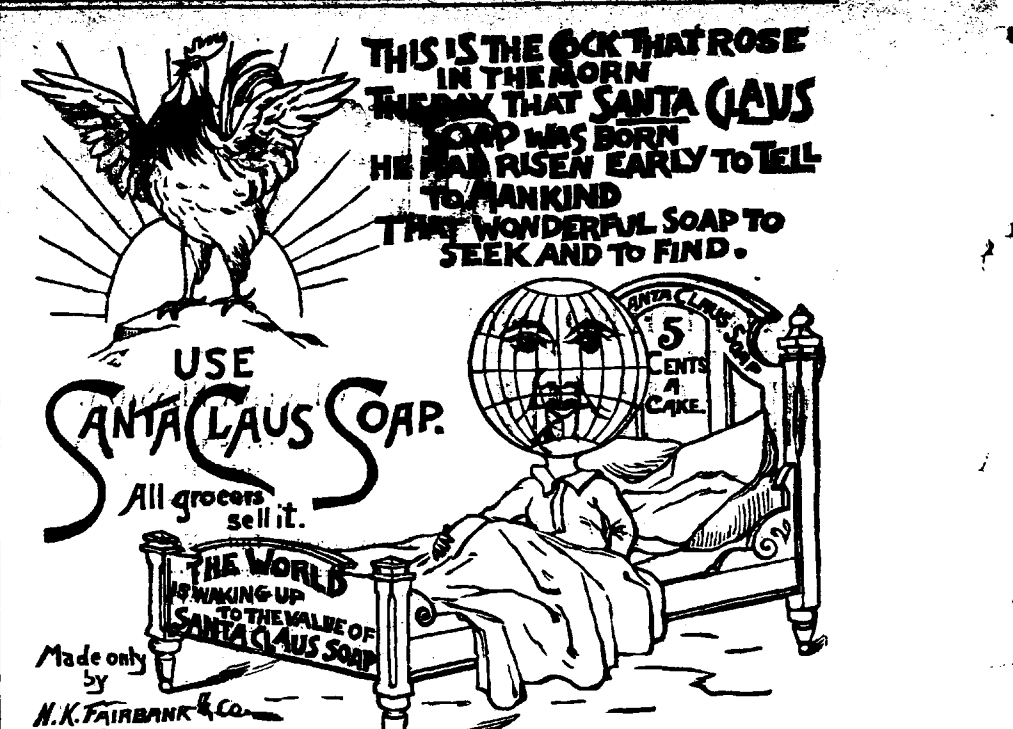

A. FOSTER!

Merchant Tailor

No. 15 W. Wayne St.

Fall and Winter '88-9!

I am pleased to announce the completion of my stock of Fine Woolens of French, German, Scotch and American manufacture for the fall and winter of 1888-89. I have imported for the Season's Trade the Largest Assortment of Choice Wool and Worsted Fabrics, Fine Suitings, Pants Goods and Overcoatings, very desirable and of Extra Value, and for men's wear, the best ever exhibited in this city; and I am prepared to Make to Order in a manner and style acceptable to all. Prices shall be the Lowest, considering the Superior Workmanship and Wares displayed at my rooms.

A. FOSTER,

No. 15 West Wayne Street.

BOOK AGENTS WANTED FOR

MY STORY OF THE WAR

By Mary A. Livermore

Her own narrative of "Four Years' Personal Experience as Field and Hospital Nurse." It portrays the Womanly or "Heavenly" side of the War, its Lights and Shadows "as a woman saw them." Bright, Pure, and Good, full of "laughter and tears," of thrilling interest and touching pathos, it sells at sight to all. Splendid Steel-Plates, and famous old Battle-Flags richly colored in exact fac-simile. The "booming" book for Men and Women Agents. $100 to $200 a month made. ☞ Distance no hindrance, for we Pay Freights and give Extra Terms. Write for circulars to A. D. WORTHINGTON & CO., Hartford, Conn.

The Toy the Child Likes Best

—IS THE—

"ANCHOR"

Stone Building Blocks.

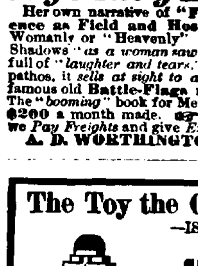

Real Stone. Three Colors.

A CLEVER PRESENT for children of all ages. For $1.75, or $2.00 a good average box.

Descriptive Catalogue sent post-free on application to

F. Ad. Richter & Co.,

310 BROADWAY, NEW YORK.

8-2mo.

NEW ABVERTISEMENTS.

LIVE AGENTS WANTED. Write Sec'y Buffalo Mutual Accident and Sick Benefit Associa'n Buffalo, N. Y. Dec. 6

PARKER'S HAIR BALSAM

Cleanses and beautifies the hair. Promotes a luxuriant growth. Never Fails to Restore Gray Hair to its Youthful Color. Prevents Dandruff and hair falling. 50c. and $1.00 at Druggists.

HINDERCORNS.

The only sure Cure for Corns. Stops all pain. Ensures comfort to the feet. 15c. at Druggists. HISCOX & Co., N. Y.

PARKER'S GINGER TONIC

The best of all remedies for Inward Pains, Colic, Indigestion, Exhaustion and all Stomach and Bowel troubles. Also the most effective cure for Coughs, Colds, Bronchitis and affections of the breathing organs. It promotes refreshing sleep, improves the appetite, overcomes nervous prostration, and gives new life and strength to the weak and aged. 50c. and $1.00, at Drgguists.

A. HATTERSLEY & SON.

PLUMBERS,

Steam and Gas Fitters,

—DEALERS IN—

GAS FIXTURES,

Lift and Force Pumps, Sheet Lead,

BATH + TUBS,

Wash Bowls, Rubber Hose, Etc. Old gas fixtures re-gilt, bronzed and made equal to new.

EAST MAIN ST., FORT WAYNE, IND

(EAST OF CLINTON STREET.)

DR. JAMES M. DINNEN.

PHYSICIAN AND SURGEON.

Office, 76 Calhoun street.

Residence 69 West Wayne street

J. M. MODERWELL,

—DEALER IN—

Hard and Soft Coal!

Wood and Kindling,

Wells Street Bridge.

PROMPT DELIVERY,

Telephone 54.

Nov. 1-4mo.

BRILLIANT ART!

IS THE MOST PERFECT

BASE ✣ BURNER!

In the city and is guaranteed to give satisfaction. It can be seen at

Nos. 185 and 187 Broadway

It eclipses anything in the market.

Spouting, Tin and Iron Roofing

Is also done here at reasonable prices.

CALL AND SEE US. 25-1m

THOS. H. M'CORMICK, M. D.

CHRONIC AND NERVOUS DISEASES

Office, Pixley and Long Block. FORT WAYNE, IND. Telephone 185.

Office hours 9 to 12 a. m., 1 to 4 p. m., 7 to 9 p. m Jly6dwly

E. F. SITES, DENTIST,

No. - 74 - Calhoun - Street,

Opposite the Aveline House, over Mordhurst's Drug Store.

FORT WAYNE. - - - - INDIANA.

DR. T. J. DILLS,

NO. 40 WEST BERRY STREET,

DISEASES OF THE EYE AND EAR.

Office hours: 9 to 12 a. m. and 1:30 to 4 p. m.

1888

RADIANT:-:HOME!

SQUARE STOVES

Are made as follows: Four sizes plain Stoves Nos. 4, 5, 6 and 7.
Two sizes with oven, Nos. 5 and 6.
Four sizes with double heater, Nos. 4, 5, 6 and 7.
All sizes are made with

Round Fire Pots, Duplex Grates, Made With a Central Hot-Air Flue,

Taking the air in at bottom of stove, thence up between the ascending and decending draft flues.

Also a full line of

Hardware, Cutlery and House Furnishing Goods.

—ONLY AT—

W. E. GRIFFITH'S

No. 122 Broadway.

☞ Friends living on the south or east side of the city would do well to board the Broadway or Belt Line car if only to examine these goods.

WEAK MEN! Debilitated through Indiscretions or Excesses. WE GUARANTEE TO CURE by this New Improved Electric Belt & Suspensory, or REFUND MONEY. Made for this specific purpose, Cure of Generative Weakness, giving continuous, mild, soothing currents of Electricity directly through all weak parts, restoring them to health and Vigorous Strength. Electric Current felt instantly or we forfeit $5,000 in cash. Greatest improvements over all other belts. Worst cases permanently cured in three months. Sealed pamphlet 4 cent stamp. SANDEN ELECTRIC CO., 169 LA SALLE ST., CHICAGO.

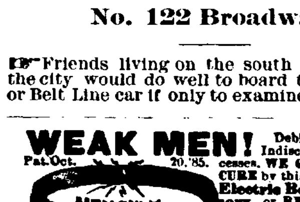

FRANK B. KENDRICK,

ARCHITECT,

138 - Calhoun - St.,

FORT WAYNE, - - - - INDIANA.

Sealed Proposals.

Court House Post Office, Fort Wayne, Ind. Sealed proposals will be received until 11 a. m., Thursday, November 15th, 1888, for supplying gas, etc., to this building during the current fiscal year. Particulars on application.

WM. KAOUGH, Custodian.

BOILERS, CHEAP BOILERS. We have bought out the boiler plant of Sinker & Davis, of Indianapolis, Ind., and now have on hand over 25 new and second hand engines and boilers which we will sell at buyers prices. Address ARMSTONG BROS., Springfield, O., or Indianapolis, Ind. 10-eod-3t

Bull's Baby Syrup

Facilitates Teething! Price only 25 cents.

Sold at druggists. *Regulates the Bowels!*

Day's Horse POWDER,

Prevents Lung Fever and cures Distemper. 1 pound in each package. For sale by all dealers. Try It!

25¢ SALVATION OIL

BULL'S COUGH SYRUP

For the cure of Coughs, Colds, Croup, Hoarseness, Asthma, Incipient Consumption, Whooping Cough Bronchitis, and for the relief of Consumptive persons. At druggists. 25 cts.

SMOKE LANGE'S CUBEB CIGARETTES for Catarrh. Price 10 Cts. At all druggists.

VINEGAR BITTERS

VEGETABLE · FREE FROM · PURELY · ALCOHOL · DR. WALKER'S · CALIFORNIA · EUREKA

VINEGAR BITTERS

The Great Blood Purifier

And Health Restorer. Cures all kinds of Headache Within Thirty Minutes—Try it.

GEO. W. DAVIS, of 169 Baronne street, New Orleans, La., writes under date May 26th, 1888, as follows: "I have been going to the Hot Springs, Ark., for fifteen years for an itching humor in my blood. I have just used three bottles of Vinegar Bitters, and it has done me more good than the Springs. It is the best medicine made."

JOSEPH J. EAGAN, of No. 75 West street, New York, says: "Have not been without Vinegar Bitters for the past twelve years, and consider it a whole medicine chest in our family."

MRS. MATTIE FURGUSON, of Dryen, New York, says: "Vinegar Bitters is the best medicine I ever tried; it saved my life."

T. F. BAILEY, of Humbold, Iowa, says: "Vinegar Bitters cured me of paralysis, ten years ago, and recently it cured me of rheumatism."

MRS. WM. A. DAVIS, of Camden, N. J., says: "I have suffered greatly from indigestion and bowel troubles, and Vinegar Bitters gave me great relief."

JAMES H. DWYER, of Webster, Mass., writes: "I always use Vinegar Bitters as a spring medicine, and have the best of health."

L. COLEMAN, 77 Montgomery street, New York, writes: "I find your Vinegar Bitters a first-class tonic."

VINEGAR BITTERS.

The only Temperance Bitters known. It stimulates the Brain and quiets the Nerves, regulates the Bowels and renders a perfect blood circulation through the human veins, which is sure to restore perfect health. A beautiful book free. Address,

R. H. McDONALD DRUG CO.,
532 Washington street, New York.

SEA-SALT · SOAP ·

Possesses the tonic, purifying properties of a sea bath, curing all local skin and scalp diseases, pimples, blotches, eczema, tetter, chafing, etc. It is made from perfectly pure materials and is most healing and invigorating to the skin, keeping it in a fresh, clean and healthy condition. Sold by druggists and fancy goods dealers, or sent by mail one cake for 25 cts., or three for 60 cts. by the proprietors.

R. H. McDONALD DRUG CO.,
532 Washington St. New York.

JAMES MADDEN,

PLUMBER,

Steam and Gas Fitter,

110 Calhoun Street,

Next door to Y. M. C. A.,

FORT WAYNE, - - - INDIANA

J. C. PELTIER.

Undertaker & Embalmer,

17 WEST WAYNE ST.,

Telephone No. 174 - - - Fort Wayne, Ind

M. L. ALBRECHT,

—MANUFACTURER OF—

CARRIAGES

—AND—

BUGGIES.

—CORNER OF—

MAIN AND BARR STS.

MUSTANG LINIMENT

IS FOR MAN & BEAST. PENETRATES MUSCLE & FIBRE TO THE VERY BONE.

The CITY COuncil.

(Continued From Second Page.)

other places, or doing work incident to this grant or the manner of doing the same, or in consequence of injuries or damages to persons or property by said gas or by reason of any explosion of such gas or in consequence of or growing out of the failure of said company to restore the said streets or other places to as good a condition as they were before being opened by it or in consequence of or growing out of any negligence of the agents or servants of said company, it being the intention of the City and said company accepting the provision of this ordinance that said company shall be liable as between them and said city in all such cases.

6th. That the said company in accepting the provisions of this ordinance shall within one year lay not less than twenty-five miles of mains within the corporate limits of the city, and shall make all further extensions of mains whenever ordered to do so by the common council of the city, but said council shall have no right to order said mains extended until enough consumers shall have subscribed for the use of such gas as will warrant a net profit of not less than 10 per cent. per annum upon the actual cost of such extensions, and the company further agrees to lay its mains in the city no faster than the main supply pipes from the wells to this city are laid.

Sec. 3. The mayor may require the renewal of the bonds provided for in this ordinance whenever in his judgment they have become insufficient by reason of the death or insolvency any of the sureties on said bond.

Sec. 4. All mains or pipes laid under the provisions of this ordinance shall be laid in an alley wherever the same is practicable and no route shall ever be selected, or mains or pipes laid in said city by said company under the provisions of this ordinance until a general plan showing the streets and alleys, avenues, lanes or public grounds to be opened and the proposed location of the mains or pipes on such streets, alleys, avenues, lanes or public grounds, and the highest pressure intended to be carried on said lines with the precaution for safety shall have been furnished to the city civil engineer of said city and the common council which general plan shall be retained by said engineer in his office as a public record, and shall be first approved by the common council.

Sec. 5. Whenever the city of Fort Wayne shall determine to construct any sewer, water pipe or other improvement in, along or across any street, alley, avenue or lane where any main or pipes of said company shall be laid, said company shall at its own expense lower, elevate, change or remove the mains or pipes so that said sewer, water pipe or improvement may be laid at the place determined upon by said city. Notice given by the city civil engineer in writing shall be sufficient.

Sec. 6. All the pavements, sidewalks, crosswalks, curbstones, gutters, streets, alleys, or public grounds in any way displaced, disturbed or injured by said company in laying, altering, repairing or maintaining its mains, pipes, street boxes, valves or other appliances shall immediately be restored, replaced, repaired and put in as good condition as the same were before being disturbed or replaced as aforesaid.

Sec. 7. All work in laying or repairing mains or pipes shall be prosecuted in such a manner as not to interfere with the public use or travel upon the streets, avenues, lanes and alleys of said city where it can be avoided and when such use is unavoidably obstructed by said company said company will, with all reasonable dispatch, repair and replace such streets, avenues, lanes, alleys or public grounds so that the public use will not be obstructed beyond a reasonable time. The work shall be pushed as rapidly as practicable to completion and all of the streets, avenues, lanes and alleys or public grounds shall be promptly restored to as good condition as they were in before the work was commenced and shall be kept in such condition by said company for a period of one year. No street, alley, avenue, lane or public ground shall be opened under the provisions of this ordinance between December 1st and March 1st, unless the city civil engineer in specific cases shall authorize the same.

Sec. 8. All pipes, mains and apparatus of every kind and description used by said company shall be of the most approved design and quality; all the pipes shall be tested pipe and shall be so laid as not to interfere with the use of the streets, alleys, avenues, lanes or public grounds after the same are in place. The mains and service pipes shall also be laid in public streets, alleys, avenues, lanes and public grounds of said city so as to prevent the escape of gas and in such a manner as that the use of gas will be safe; said service pipe shall be laid to the property line without expense to the persons desiring to use the gas.

Sec. 9. If the city civil engineer shall discover at any time that said company is doing its work in a careless, incompetent or unskilful manner he shall notify the said company prosecuting the work in writing, and if such carelessness, incompetency and unskillfulness is not immediately remedied said work shall at once be discontinued, he shall report the same to the common council, who shall have the power to pass and enforce such ordinance and resolution as shall remedy the defect.

Sec. 10. In order to provide against gas that may escape from high or low pressure mains and pipes from passing into cellars, sewers and buildings it shall be and it is hereby made the duty of said company laying mains or pipes for carrying gas as aforesaid to provide, furnish and supply a system of escape pipes, sufficient to carry off any and all gas which may leak or escape through defective joints, or defects in mains. Guages showing the amount of pressure on all natural gas lines shall be erected by the said company and shall be open at all times to public inspection and shall be located at such point as may be directed by the city civil engineer when concurred in by the common council. And it shall be, and is hereby, made the duty of the said engineer to notify said company to reduce or cut off the pressure on such line or lines as the public safety from time to time may require. And it shall be, and is hereby, made the duty of the city attorney to institute such legal proceedings as may be necessary to compel a compliance with the provisions of this ordinance and with all other ordinances now in force or hereafter passed and all acts of the general assembly affecting such natural gas company.

Sec. 11. In consideration of the use of the streets, alleys, avenues lanes and public grounds of the city and for the granting of this franchise said Salamonie Mining and Gas company shall, as a condition to the exercise of the franchise herein granted, furnish natural gas to consumers for and at the schedule price following, to-wit:

FOR COOKING.

From November 1 to May 1.		If paid before the 10th.		From May 1 to November 1.		If paid before the 10th.	
	Monthly Charges.	Discount	Charges.		Monthly Charges.	Discount	Charges.
No 7 Mixer	$2 78	.28	$2 50	No 7 Mixer	$1 66	.16	$1 50
No 5 Mixer	2 22	.22	2 00	No 5 Mixer	1 39	.14	1 25
No 3 Mixer	1 67	.17	1 50	No 3 Mixer	83	.08	75

FOR LARGE COOKING RANGE.

From November 1 to May 1.				From May 1 to November 1.			
No 9 Mixer	$3 33	33	$3 00	No 9 Mixer	$2 22	.22	2 00

FOR LAUNDRY.

(When gas is furnished for cook stoves also.)

	Monthly Charges	Discount	Charges.		Monthly Charges	Discount	Charges.
No 7 Mixer	$1 11	11	$1 00	No 5 Mixer	83	08	75

(All gas used by manufacturers for boiler heating and the generation of steam for factory purposes shall not exceed in price 70 per cent. of the price of coal.)

FOR HEATER—NO. 7 MIXER.

	Monthly Charges.	If paid before the 10th. Discount	Charges.		Annual.	If paid before the 10th. Discount	Charges.
1st Mixer..	$5 00	.50	$4 50	1st Mixer..	$30 00	$3 00	$27 00
2d Mixer..	4 44	.44	4 00	2d Mixer..	26 64	2 64	24 00
3d Mixer..	3 89	.39	3 50	3d Mixer..	23 34	2 34	21 00
4th Mixer..	3 33	.33	3 00	4th Mixer..	19 98	1 98	18 00
5th Mixer..	2 78	.28	2 50	5th Mixer..	16 68	1 68	15 00
6th Mixer..	2 22	.22	2 00	6th Mixer..	13 32	1 32	12 00

NO. 5 MIXER.

	Monthly Charges	If paid before the 10th. Discount	Charges		Annual Charges	If paid before the 10th. Discount	Charges.
1st Mixer..	$3 89	.39	$3 50	1st Mixer..	$23 34	$2 34	$21 00
2d Mixer..	3 33	.33	3 00	2d Mixer..	19 98	1 98	18 00
3d Mixer..	2 78	.28	2 50	3d Mixer..	16 68	1 68	15 00
4th Mixer..	2 22	.22	2 00	4th Mixer..	13 32	1 32	12 00
5th Mixer..	1 66	.16	1 50	5th Mixer..	9 96	96	9 00
6th Mixer..	1 39	.14	1 25	6th Mixer..	8 34	84	7 50

No. 3 Mixer—For heating small rooms, and for special purposes.

	Monthly Charges.	If paid before the 10th. Discount	Charges
1st Mixer.....	$2 22	.22	$2 00
2d Mixer.....	1 66	.16	1 50

FURNACES.

	Monthly Charges.	If paid before 10th. Discount	Charges.	Annual Contracts. Annual Charges.	Discount	Charges.
"A" Mixer, 21-inch fire pot...	$ 6 95	$ 70	$ 6 25	$41 70	$4 20	$37 50
"B" Mixer, 24-inch fire pot...	8 66	86	7 80	51 96	5 16	46 80
"C" Mixer, 26-inch fire pot...	9 44	94	8 50	56 64	5 64	51 00
"D" Mixer, 28-inch fire pot...	10 00	1 00	9 00	60 00	6 00	54 00
"E" Mixer, 30-inch fire pot...	11 66	1 16	10 50	69 96	6 99	63 00
"F" Mixer, 35-inch fire pot...	13 89	1 39	12 50	83 34	8 34	75 00

Sec. 12. The said Salamonie Mining and Gas company furnishing gas under the provisions of this ordinance shall have the right to discontinue the further supply of gas to any consumer in case of ten days default after the first day of each month in the payment for the charges for said gas, but when the payment of such charges shall have been made gas shall again be furnished to such consumer on his request.

Sec. 13. As a further consideration for the granting to the said company of the privileges in this ordinance contained, it is further ordained and agreed that at any time after ten years from the first day of January, 1890, the common council of said city shall have the right, by a two-thirds vote of said council, by ordinance, to change, revise and lower the schedule of prices to be paid by the consumers of said gas, which said prices, when so fixed, shall not be at any lower sum than will in the aggregate produce for said company a gross income of fifteen per cent. upon the actual cash investments of said company in wells, leases, franchises, mains and supply pipes and all appurtenances thereto belonging, but the value of the wells, franchises, leases and gas fields shall at no time be computed at a higher sum than $150,000, and the value of the entire plant other than wells, franchises, leases and gas fields shall be determined by the actual cash outlay for constructing the same, and it is stricly understood that out of the fifteen per cent. gross income so fixed the company shall pay all salaries, operating expenses and interest on capital invested.

Sec. 14. The said Salamonie Mining and Gas company shall furnish gas under the provisions of this ordinance to all applicants for any purpose along its mains as provided for in section 11, whenever applied for, such company having sufficient gas to supply said consumers. Said company shall also commence to extend its mains according to the most approved plans along any street, alley, avenue, lane or public ground contiguous to where its mains are already laid within 60 days after being so ordered by resolution of the common council (if such proposed extension of the mains is reasonable and ought to be made as provided for in section 2, article 6, of this ordinance), and shall continue such work and push the same to completion as rapidly as possible and a failure in complying with any such order said company shall be fined as hereinafter provided and each of such failures to comply with any such order shall constitute a separate offense.

Sec. 15. Before said Salamonie Mining and Gas company shall avail itself of the provisions of this ordinance it shall file with the city clerk its written acceptance of all provisions, restrictions, requirements and regulations of this ordinance which acceptance shall be signed by the president and secretary of said company, together with a certified copy of a resolution duly passed by the board of directors of said company authorizing the execution and filing thereof accepting all the conditions, provisions and stipulations of this ordinance.

Sec. 16. The said company willfully violating any of the provisions of this ordinance directing anything to be done or enjoining the doing of anything shall on conviction be fined any sum not exceeding $100 on the complaint of any citizen filed befor the mayor.

Sec. 17. And should said company discover at any time that it cannot furnish natural gas to consumers through the lines of its pipes in said city. It shall have the right under this ordinance to manufacture, sell and deliver any other kind of gas and heating fuel at and for any price not in excess of the prices set out in the schedule herein contained, but subject to all the other provisions of this ordinance relating to revision, sale etc., and subject to the laws of the state and the ordinances of the city now in force or which shall hereafter be ordained relating to public health or welfare.

Sec. 19. This ordinance shall not be in force nor take effect until said company shall have filed the bond as required herein, and until said company shall have filed with the common council its acceptance in writing agreeing to and accepting all the terms, stipulations, conditions and requirements in said ordinance named and stated.

Sec. 20. Done at the council chambers in the city of Fort Wayne, this day of 1888.

[Attest.] Mayor.

City Clerk.

The above ordinance was read a first and second time and on motion was referred to the committee on finance mayor and city attorney.

PROPOSALS.

The following proposal was read and on motion referred to the committee on streets and alleys:

For grading the alley between Calhoun street and Harrison street, from DeWald street to Creighton avenue.

John McCann bids..... 29c

On motion of Councilman Doehrman a recess was taken till Tuesday, Nov. 20, 1888, at 7:30 p. m.

MUSTANG LINIMENT

HEALS INFLAMMATION, OLD SORES, CAKED BREASTS & INSECT BITES!

CATHOLIC FAIR.

Monroeville is Dressed in Gaiety on Account of the Event.

Special Correspondence.

The Catholic fair at Monroeville commenced last Monday, amid great rejoicing. The fair is held in the new church just completed, a neat and spacious structure. The building is beautifully and artistically decorated. There was a fair crowd there last night, and the indications are that their efforts will be crowned with success.

As you enter the building, turn to the right and you will be greeted by Mr. J. C. Breman, who has charge of the refreshment stand.

Next, you will find the "fish pond," where you can get an abundance of fresh fish and a houseful of laughter for the small sum of ten cents.

We next find a beautiful fancy table, the work of the ladies altar society and in charge of Mrs. J. B. Niezer, Mrs. J. Quillot, Mrs. J. Murphy, Mrs. Atchison, Miss Rosa Murphy and Miss Helen Heller.

In the center of the room we find a fine oriental booth and fancy table, and is presided over by Miss Francis Eggemann and Miss Nellie Pepenbrink, two young ladies of Fort Wayne.

To the left entrance we find Miss Anna Hayes and Mrs. J. C. Breman, where you can find a fine assortment of delicious fruit. We next come to the fnacy table in charge of the young ladies sodality society.

Taking it all in all the disply of fancy articles cannot be surpassed. The Monroeville band will furnish music during the entire week. The contests occur as follows:

Monday and Tuesday evenings a contest for a hobby horse to the most popular boy.

Monday, Tuesday and Wednesday voting for a gold ring to the most popular young miss.

Tuesday, Wednesday and Thursday an exciting contest will take place for a beautiful stove between Rev. Wilken, of Decatur and Rev. Hartman, of Monroeville.

On the same evening a lively voting will take place for a beautiful gold watch to the most popular young lady of Fort Wayne, Decatur or Monroeville.

The grand distribution occurs Saturday, the last day of the fair.

Ringing Noises

In the ears, sometimes a roaring buzzing sound are caused by catarrh, that exceedingly remarkable and very common disease. Loss of smell or hearing also result from catarrh. Hood's Sarsaparilla, the great blood purifier, is a peculiarly successful remedy for this disease, which it cures by purifying the blood. If you suffer from catarrh, try Hood's Sarsaparilla, the peculiar medicine.

An Old Man Hanged.

LEBANON, Pa., Nov. 14.—At 11:06 o'clock, to-day, Wm. Showers was hanged in the jail yard, for the murder of his two grandchildren at Annville, May 17, 1887. He was sixty-five year-old. He made no statement on the gallows, and showed great firmness

Mild, soothing, and healing is Dr. Sage's Catarrh Remedy.

From Indianapolis comes the news that General Harrison will give Dudley a very cold shoulder—that he will not have his administration smirched by the presence of such a fellow in official life. Another cheering thing is that Judge Woods, in his charge to the federal grand jury at Indianapolis, directed them to investigate the infamous Dudley circular and indict the author.

A single bottle of Ayer's Sarsaparilla will establish the merits of this medicine as a blood purifier. Many thousands of people are yearly cured of chronic diseases by the faithful use of this remedy. It is unequaled for the cure of scrofula.

You can save money on drugs and medicines and prescriptions at Mordhurst's Drug Store, No. 74 Calhoun street. Sign of revolving wheel in window. d&w1yr.

We have sold Ely's Cream Balm about three years, and have recommended its use in more than a hundred special cases of catarrh. The unanimous answer to our inquiries is, "It's the best remedy that I have ever used." Our experience is, that where parties continued its use it never fails to cure.—J. H. Montgomery & Co., druggists, Deborah, Iowa.

I have used Ely's Cream Balm for dry catarrh (to which eastern persons are subject who come to live here). It has proved a cure. B. F. M. Weeks, Denver, Col.

NEW ADVERTISEMENTS

CANCER "A New Cure comes from China. Queens Hospital and [redacted] London Cancer Hospital report cures."—N. Y. Express. Endorsed by Medical Journals. Cure guaranteed. Circulars Free. GUN WA CO., Box 42, Pueblo, Colo.

ADVERTISERS by addressing Geo. P. Rowell & Co., 10 Spruce St., New York, in good faith, can obtain all needed information about any proposed line of ADVERTISING in American Newspapers.

☞256-page Pamphlet, 30c.

L. M. JONES,

REAL ESTATE BROKER,

26 Court Street.

For rent, for a term of years, to desirable tenant, a garden farm, good house, barn, well, cistern, cellar; also a fine flat, with every modern convenience, will let to man and wife. Houses for rent; houses for sale, cheap for cash, or on the installment plan. 7-d&wtm

MUSTANG LINIMENT

IS FOR MAN & BEAST. PENETRATES MUSCLE & FIBRE TO THE VERY BONE.

MUSTANG LINIMENT

CURES PILES, BURNS, CUTS, CORNS, BRUISES, CHILBLAINS & FROSTBITES

LACTATED FOOD

combines many Important Advantages over all other prepared Foods.

BABIES CRY FOR IT. INVALIDS RELISH IT.

Makes Plump, Laughing, Healthy Babies. Regulates the Stomach and Bowels. Sold by Druggists. 25c., 50c., $2.00.

WELLS, RICHARDSON & CO., BURLINGTON, VT.

Baby Portraits.

A Portfolio of beautiful baby portraits, printed on fine plate paper by patent photo process, sent free to Mother of any Baby born within a year. Every Mother wants these pictures; send at once. Give Baby's name and age.

WELLS, RICHARDSON & CO., Burlington, Vt.

It's Easy to Dye WITH DIAMOND DYES

Superior IN Strength, Fastness, Beauty, AND Simplicity.

Warranted to color more goods than any other dyes ever made, and to give more brilliant and durable colors. Ask for the *Diamond*, and take no other. 36 colors; 10 cents each.

WELLS, RICHARDSON & CO., Burlington, Vt.

For Gilding or Bronzing Fancy Articles, USE

DIAMOND PAINTS.

Gold, Silver, Bronze, Copper. Only 10 Cents.

Weak and Nervous Ladies Should use Neptonic.

For Sale by THIEME & GROSS, Druggists.

L. O. HULL,

WALL PAPER!

AND CEILING DECORATIONS.

The Finest Line! The Lowest Prices! The Best Effects!

Paper Hanging and Decorating.

We do only First-class Work and charge no more than others.

WINDOW CURTAINS, WINDOW GLASS, PAINTS AND PAINTING OF EVERY DESCRIPTION.

Artists' Materials! | *STUDIES FOR RENT OR FOR SALE.*

NO. 90 CALHOUN STREET.

TAR-OID

NATURE HAS NO BETTER REMEDY

Than this New Compound of Tar for

Wounds, Burns, Sores, Piles, Salt Rheum, Eczema, and

Coughs, Croup, Scrofula, Ulcers, Varicose Veins, Bronchitis, and Consumption.

TAR-OID CO., Sole Props., Chicago, Ill., U. S. A.

TAR-OID must not be confounded with the cheap remedies which are prepared on the theory that *Skin Diseases* are caused by *impure blood*, which is not true. They have their cause in a want of *vital action* in the skin. TAR-OID restores this action, hence it cures every form of *Skin Disease*, also sores, burns, etc. It is soothing and wonderfully healing—gratifying results follow in every case. It is harmless and can be used with perfect safety by any one. It is superior to all other remedies. There is positively nothing else like it.

TAR-OID is a sure cure for piles. It never fails. We warrant a cure or refund the money. It gives immediate relief. It is perfectly safe, yet powerful in its action.

Send for our "Good Samaritan" free.

CHICAGO'S BEST PHYSICIANS INDORSE IT.

TAR-OID has no equal for Piles and Pruritis. LEILA G. BEDELL, M. D., 181 Dearborn av.

TAR-OID gives me fine results in Rectal and Skin Troubles, Indolent Sores, and Enlarged Glands. F. H. PRATT, M. D., 57 Central Music Hall.

TAR-OID acts like a charm on Piles, Old Sores, etc. J. R. M'CULLOUGH, M. D., 9 S. Halsted st.

TAR-OID has yielded excellent results in Croup, Bronchitis, and Consumption. J. R. BOYNTON, M. D., R. 506, 70 State st.

TAR-OID has a most wonderful action on the skin and has given me fine results in Coughs and Consumption. W. H. BURT, M. D., 112 Dearborn st.

TAR-OID gives me perfect satisfaction in Cervical Troubles, Swellings, and Piles. M. M. THOMPSON, 403 Oakley av.

TAR-OID CO., 73 Randolph Street, Chicago, Ill.

For Sale by Dreier & Bro., Corner Calhoun and Columbia.

5¢ JAXON 5¢ ANTI-WASHBOARD SOAP.

DON'T BE A SLAVE

to prejudice but save money, time, labor, strength and clothes by using

JAXON ANTI-WASHBOARD SOAP.

It loosens and separates the dirt without injuring the fabric, instead of eating up the dirt and thereby rotting the cloth. Don't be put off with something claimed to be "just as good," but insist on having the genuine and prove for yourself the advantages of this soap.

GRATEFUL—COMFORTING.

EPPS' COCOA

BREAKFAST.

"By a thorough knowledge of the natural law which govern the operations of digestion and nutrition, and by a careful application of the fine properties of well-selected Cocoa, Mr. Epps has provided our breakfast tables with a delicately flavored beverage, which may save us many heavy doctors' bills. It is by the judicious use of such articles of diet that a constitution may be gradually built up until strong enough to resist every tendency to disease. Hundreds of subtle maladies are floating around us ready to attack wherever there is a weak point. We may escape many a fatal shaft by keeping ourselves well fortified with pure blood and a properly nourised frame."—Civil service Gazette.

Made simply with boiling water or milk. Sold only in half-pound tins, by grocers, labelled thus JAMES EPPS & CO., Homœpathic Chemists, London, England.

H. B. AYERS,

Post Office Drug Store,

CORNER & CLINTON BERRY.

7-1mo.

FOR MEN ONLY. A quick, permanent cure for lost or failing manhood, nervousness, weakness, unnatural losses, lack of strength, vigor or development, caused by indiscretion, excesses, etc. *Valuable book sent (sealed) free.* ERIE MEDICAL CO., BUFFALO, N. Y.

MUSTANG LINIMENT

SHOULD ALWAYS BE KEPT IN SHOP, KITCHEN, STABLE AND FACTORY!

City Coal & Merchandise

—COMPANY—

DEALERS IN

Hard and Soft Coal,

Coke, charcoal, wood and kindling. Agents for MacNeal & Urban safes, Lawrence Paints and Varnish, Victor scales.

80 EAST COLUMBIA STREET

Telephone care Monning's Mill.

M. M. SMICK, - - - - Manager.

oct. 26-1mo.

WILLIAMS & WOLFF,

HORSE SHOERS

—AND—

TOOL MAKERS,

NO. 96 CLAY STREET.

11-1mo.

Cook's Cotton Root Compound.—Composed of Cotton Root, Tansy and Pennyroyal. *Successfully used monthly.* Safe, Effectual, Pleasant. $1 by mail, or druggists. Sealed particulars 2 stamps. Ladies address POND LILY COMPANY, 131 Woodward ave., Detroit, Mich.

Sold in Fort Wayne by Thieme & Gross, druggists. sept. 13-1yr

MUSTANG LINIMENT

CURES RHEUMATISM, LAME BACK AND STIFF JOINTS. RUB IN HARD!

Snow in Kansas! Winter will soon be upon us. Are you ready? We have made all effort to help you get ready.

Storm Underwear

—FOR—

Children, Misses and Women.

Street Floor—North Side—

Center Counter.

Cold rains, sleet and snow, damp weather and raw winds must be guarded against. We will fit you from this stock, in size, quality and price.

It may be you prefer to manufacture your own underwear. Many people do. Here, also, we are able to supply your needs.

Opposite the Storm Underwear and on the South Side, you will find our

Flannel Department.

There's nothing in the Flannel line you have ever heard of but will be shown you here. Wish you would inspect our line of Embroidered Flannels. It will be a feast for your eyes. We will not tell you how many styles and colors we have, but this much we will say: The prices range from $1.25 to $2 a yard. The amount of embroidery is what regulates the price, and we are told we have twice the assortment to be found anywhere else. Here, also, you will find

Flannel Skirt Patterns.

These in varied colorings, handsomely bordered, and ranging from 98c. to $2.50 each. You will find, also, in this stock, heavy all wool flannels, grey, red, blue, checks, stripes and plaids for Misses and Children's wear. All wool Scarlet Flannels, fine wool and soft finish, 25c. to 50c. a yard. Mixed indigo blue, all wool, 22c. and up. The prices on all Flannels are much lower than heretofore. We meet your expectations here to get much for very little money. Cotton Flannels, bleached, unbleached and these in pretty colorings for lining, &c.

Shirting Flannels.

Men's and boys', all wool and cotton and wool, as many prefer for shirting.

Look through these departments. It will then not be needful for us to say where the largest line and lowest price is.

ROOT AND COMPANY

H. C. MEYER,

THE FASHIONABLE

Merchant Tailor,

Has received his stock of fall goods and is now prepared to furnish elegant suitings to his customers. Mr. Meyer is one of the best merchant tailors in the city and knows how to give satisfaction

44 Harrison St.,

Fort Wayne, - - - - - - - Ind.

MASONIC TEMPLE!

Thursday, Nov. 15.

Now is Your Chance to See

"ZIG ZAG"

New York and Chicago are still laughing. You see and hear

Songs, Dances and Fun

Sixteen Stars!
New Scenery!
Novel Costumes!

ONLY - CHANCE

OF THE SEASON TO SEE

ZIG-ZAG

Prices for this Engagement: 25c, 50c, 75c and $1. Seats now on sale. 13-2t

ACADEMY OF MUSIC.

R. L. SMITH.....Manager.

EVERY NIGHT THIS WEEK

THE

GREATEST SHOW ON EARTH!

COME AND SEE US!

Prices as usual.

Ladies' and Children's Matinee Saturday Afternoon.

Fort Wayne Sentinel.

THURSDAY, NOV. 15, 1888.

LOCAL NEWS.

Mr. Darwin S. Root was at Huntington yesterday.

In making up a cabinet slate, why not keep an eye on Fort Wayne?

It is said that over $20,000 was wagered on the election at Lafayette.

Mr. Amos Connell, of Pierceton, Ind., is in the city this week on business.

Mr. John Dolan, of this city, attended a wedding at Huntington yesterday.

General Hovey will assume the duties of governor of Indiana January 18, next.

Russell B. Harrison, the president elects oldest son, is now acting as his secretary.

Hon. Charles A. Munson was at Huntington yesterday looking after his lime kiln interest.

H. F. Hodges, a fireman on the Grand Rapids and Indiana road, is doing honors over the arrival of a handsome boy.

The funeral of the little son of Mr. and Mrs. George Reidmiller took place this afternoon from the St. John's Lutheran church.

Mr. George Oppelt, the barber, who has been confined to his home for the last two weeks with a severe case of intermittent fever, is out again.

Rev. D. C. Woolpert delivered the sermon last evening at the special services of the Methodist Episcopal alliance, which is being held at the Trinity M. E. church.

Taber Hamilton, son of Hon. A. H. Hamilton, sustained a slight fall in the Y. M. C. A. gymnasium yesterday afternoon and fractured an arm, on which his weight rested.

The other day, west of here, a sneak thief entered the caboose of the fast stock train on the Pittsburg and Fort Wayne road and stole a drover's sachel containing $140 and his clothes.

Mr. S. C. Lumbard, Mr. T. B. Hedekin, Mr. A. G. Barnett, Mr. J. M. Moritz, Mr. S. Heller and Mr. E. H. McDonald, came home from Rome City yesterday with fine strings of fish.

Interesting services were held last evening at the Wayne street M. E. church at which the ordinance of baptism was administered and new members were received into the church.

Mr. Fred C. Myers has sold to Burkey & Gay, of Grand Rapids, the handsome team of gray horses driven in one of his street sprinkling wagons this summer. The price paid for them was $500.

The Wallace and Hanna street horse cars now run to Bloomingdale and the short trip car makes the entire route. Supt. McNutt is giving the public better street car service than their patronage warrants.

The Whitley county circuit court opens next Monday. Judge Olds will continue on the bench through the term. His salary as supreme judge will be $4.000, and as circuit judge he received $2,500.

The M. E. churches of this city, are making arrangements for a big union revival, under the auspices of the local alliance of the conference. The meetings will be continued for several months. Rev. Northrop is also making arrangements to commence a series of meetings. We hope the other churches will follow suit. The harvest is ripe.

Mr. H. C. Graffe has an elegant new fire and burglar proof safe in his jewelry house. The vault is his own design, and is as attractive as it is strong, with the richest sort of a finish. It has a burglar proof vault, and velvet lined cases arranged in tiers, and bolts and locks of the most approved style. The safe is made by the Chicago Safe and Lock company, and is the handsomest ever seen in this city, or any other, for that matter.

Miss Julia Wilson, a charming little lady, and one of the very brightest soubrettes on the state, is at present playing "Bundles," an important part in Hoey's comedy, "Keep it Dark," now booked for the Temple. As she was the original "Tot" in Denman Thompson's "Joshua Whitcomb," the lady is often spoken of as "Little Tot Wilson." Besides being a natural actress, Miss Wilson is happy in the possession of a magnificent voice, and is also a clever dancer.

Mrs. Ehlers, of Chicago, who is engaged in the home missionary work in that city, delivered an interesting address at the Baptist church last evening. For a number of years Mrs. Ehlers was engaged in the missionary work among the colored people of the southern states and her talk last evening upon that branch of her subject was interesting, indeed. She is one of the best speakers in the Baptist denomination, and is doing effective work for the cause she champions—home missions. Her object in visiting this city is to set on foot the raising of a fund which is to be devoted to a building for the society in the city of Chicago.

There was no police court this morning.

Mr. C. H. Beebe, of Goshen, was in the city to-day.

The butchers give a ball at the Princess rink to-night.

Mrs. O. W. Wisel, of Indianapolis, was in the city to-day.

Mr. George Fahlor, of Bluffton is a guest af the Robinson.

Mr. J. J. Bradley, of Findlay, Ohio, was in the city to-day.

Captain Henry McKinnie has returned from Chicago.

Judge Chapin has adjourned the superior court until next Monday.

A sneak thief entered the barn of Mrs. Darrow and stole a set of harness.

Mr. M. Seiberling, of Akron, Ohio, was a guest of the Rich hotel to-day.

Professor Joost, of this city, assisted at a concert at Columbia City last night.

The next celipse will occur January 1. It will be a total eclipse of the sun, but will not be visible here.

P. A. Randall has sold to Wm. J. and Catherine Swartzel lot 71, Bass and Hanna's addition, for $85.

Look out for bogus $5 silver certificates. Numbers of them, all very cleverly executed, are in circulation.

Justice France settled a family quarrel this morning by fining Julia Bailey for provoke on Mrs. Witwer. John Witwer was fined for provoke on Mrs. Bailey.

Very pleasant services were held in the Y. M. C. A. last evening and the attendance was quite large. The services will be at the usual hour this evening. All are cordially invited.

The Bluffton *Chronicle* says: "Engineer McPhael, of the Muncie road, was so overjoyed at the election of Harrison, that he left it his duty to hang up the democratic rooster last week. The aforesaid crower was suspended by the feet from the headlight, and bore about its neck the red bandanna, which floated on the breeze. At each town the whistle on the engine was made to imitate the crowing of a victorious male chicken."

Some time ago the attorney general for the state brought suit against the Elkhart Mutual Aid and Insurance Association in the Elkhart circuit court, charging violations of the Indiana insurance laws. Several irregularities were proven in the trial, the most important being the consolidation of the association with one of the assessment companies which was recently driven from Michigan. The verdict, which rendered yesterday, revokes the charter of the company, the charges being sustained.

The Grand Rapids *Democrat* says: "The Grand Rapids and Ionia Hunting club left for the north yesterday morning on its annual deer hunt. In the party were: Ira C. Hatch, John Farrell, Fred J. Daily, Frank Bonnell, Peter Dressander, Wm. Vincent, Charles Byer, Mart Boorhem, Guy Johnson, city, Ed. Gaynor, Toledo; Frank O'Ray, Toledo; Harry Hammill, Fort Wayne; Wm. Mead, George Egbert, Wm. Schurman, Ionia; Capt. Brady, Cleveland. John Bally is steward and head bottle washer."

The C. L. Luce company, a corporation, sues Sheriff Viberg and Dr. A. J. Laubach, executor, for tne late Dr. Trexler, to replevin certain property and recover $500 damages. On a writ of attachment issued in favor of Dr. Laubach, Sheriff Viberg seized a lot of clothing valued at $1,221, held by Hugh Stewart, of Monroeville, to satisfy a loan made by the late Dr. Trexler. The Luce company come now and aver the goods were theirs and seek their recovery and damages. They are represented by R. S. Robertson, H. C. Hanna, and Worden & Morris.

The attorney general has given a verbal opinion in the case of one Dr. Zellers, who is under arrest at Crawfordsville, charged with practicing medicine without a license. His defense was that he made no pretense of examining the patients and prescribing, but simply sold certain medicines, alleging that they were a remedy for specified diseases; in short, that they were proprietary medicines. The justice of the peace before whom Zellers was taken for trial withheld judgment until he could hear from the attorney general. The opinion given was that the doctor must procure a license. The fine for the offense charged is $250.

The Elkhart *Sentinel* says of a gentleman well and favorably known in this city: "If there is any man in Elkhart who is deserving of congratulation it is Mr. C. G. Conn. Mr. Conn entered the race for joint representative only ten days before the election, and was unable to make a personal canvass of the district. He went in with the expectation that he had a republican majority of one hundred and fifty to overcome, and his friends had figured that it would be possible for him to make at least that much gain in Elkhart. But as events have proved he landslide that overtook the democratic party raised the republican majority to nearly three times the amount in the district, In spite of that fact, Mr. Conn carried all before him, and was triumphantly elected."

Francisco Kunzman sues John E. Krudop et al, for $1,200. Randall & Vesey are attorneys.

Thomas H. Bowen and Agnes J. Boese, Wm. K. Madden and Ellen E. Kennedy have been licensed to wed.

A four weeks' old child of Henry Till, a Washington township farmer, died last night. It will be buried to-morrow.

About a week ago Poundmaster Woehnker locked up an old horse. No one claims the animal and he will sell it November 22.

Col. R. S. Robertson returned from Bloomington yesterday, where he presided at the meeting of the directors of Purdue university.

Nathan & Co., sue A. S. Lauferty, et al., to replevin certain goods, and another suit is brought by this firm on account. T. E. Ellison is counsel.

The Rosenberg Manufacturing Co., sue A. S. Lauferty et al., to replevin goods valued at $1,000. T. C. Campbell and J. E. Graham are attorneys.

Mrs. A. C. Trentman left on the limited express this morning in response to a telegram announcing the serious illness of her sister, Mrs. Bartemeyer, at Davenport, Iowa.

The money collected as a result of the election wager between Messrs. John G. Strodel and August Baals amounted to $30.50, and it was divided between the German Reformed and the Catholic orphan asylums.

In the production of "Zig Zag" tonight new scenery, songs and dances will be special features. The company have scored a great success which is attested to by the press and the enormous crowds that greet them.

John M. Bruns has sold to August Zollinger, of Adams township, lots 111 and 112, White's first addition, for $5,000. This is the saloon and summer garden operated by Mr. Bruns on East Washington, near the Berghoff brewery.

Sylvester Grosjean, formerly an employe of the gas company, died at the St. Joe hospital last night from liver complaint, aged thirty years. His funeral occurs Saturday morning from his residence, 86 Smith street. He leaves a wife and three children.

Sheriff Bratton, of Huntington county, was in the city yesterday, and with Sheriff Viberg, canvassed the vote of Huntington and Allen counties for joint representative at the late election. The vote stands: W. S. Oppenheim, 9,611; Newton E. Cook, 5,514; Wm. Thorne, 159; James Mitchell, 3. Oppenheim's plurality, 4,095.

Judge Walter Olds, of Columbia City, will take his place on the supreme bench January 1, and Governor Gray will have the privilege of naming his successor, judge of the circuit composed of Whitley and Kosciusco counties. THE SENTINEL suggests the name of Hon. Wm. F. McNagny for the position. He would adorn the bench and his selection would undoubtedly be hailed with satisfaction by the people of both counties irrespective of politics. Mr. McNagny is one of the foremost lawyers of Indiana, is the soul of honor and a born gentleman.

One of Baltimore's foremost commission merchants, Mr. W. Edwin Chipchase, (of Chipchase Bros.,) writes.—A few days since I sprained my left foot, the pain was so severe that I could hardly walk at all. I saw your Salvation Oil advertised, so I determined to give it a square trial. A few applications relieved me entirely and my foot is now as strong as ever. For the relief and cure of sprains and inflammations I regard it as a preparation of great merit.

Avoid the harsh, irritating, griping compounds so often sold as purgative medicine, and correct the irregularities of the bowels by the use of Ayer's Cathartic Pills. They are invaluable as a family medicine.

Misses Large and Anderson have arranged with Mr. Yunck, the Detroit violinist favorably known here, to give a musical entertainment in their rooms on Tuesday evening, Nov. 20th. He will be assisted by Mrs. Alden, Misses Ninde and Large, of this city. No tickets will be sold on the evening of Nov. 20th, but can be obtained on Saturday afternoon at the school of music, 46 West Wayne street, or at any time before Tuesday evening, of Mr. Bruder, 98 Calhoun street.

The China Bazaar

For Dishes, Glassware, Lamps, Knives and Forks or Silverware we are headquarters. Wedding presents in great variety. Prices the lowest. 12 E. Columbia. thursdsat

Ladies' fine hand-turned kid button, worth $3.75; but we are selling them for $2.50 per pair. Remember, these are genuine hand-turned flexible soles.

Massachusetts Shoe Co.

GENTLEMEN.

For solid working shoes and first-class dress shoes at low prices, go to the

Jacobs Shoe Store.

Chow chow and pickled onions in bulk at H. W. Carl's 40 West Berry street. 13-4t

POND'S EXTRA CT.

LETTERS FROM THE GOVERNORS.

It is a well-known fact that POND'S EXTRACT is used and recommended by more distinguished people than any preparation or remedy extant.

It is used in the household of the President as well as that of the humblest citizen; by members of the army and the navy, the Bar and the Bench, the pulpit and the press—all ranks and classes of people. To further illustrate this fact we append a few of the more recent letters from Governors of different States:

The Governor of New Hampshire.

GENTLEMEN: I have used POND'S EXTRACT in my family for several years, and have found it a most desirable and valuable remedy. Yours truly, MOODY CURRIER.
Dec. 3, '87.

The Governor of Pennsylvania.

GENTS: POND'S EXTRACT has been a valued reliance in our family for several years, especially in relieving the aches, sprains and bruises incident to children.
Very truly yours,
Nov. 30, '87. JAMES A. BEAVER.

The Governor of New Jersey.

DEAR SIR: I have for many years used POND'S EXTRACT, and have derived great benefit and relief therefrom. Yours truly,
Dec. 5, '87. R. S. GREEN.

The Lt.-Governor of Illinois.

GENTLEMEN: POND'S EXTRACT has long had a place in the medicine chest of my family. I assure you that we have found it a ready and valuable agent to relieve pain in many cases, and that very promptly. We cannot well keep house without it.
I am, truly yours,
Oct. 10, '87. J. C. SMITH.

POND'S EXTRACT is invaluable for all kinds of Pain, Inflammation and Hemorrhages.

Excellence invites imitation. Beware of worthless imitations of POND'S EXTRACT.

CATARRH

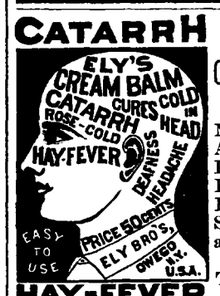

HAY-FEVER

ELY'S CREAM BALM

Cleanses the Nasal Passages, Allays Pain and Inflammation, Heals the Sores, Restores the Senses of Taste and Smell.

Try the Cure.

A particle is applied into each nostril and is agreeable. Price 50 cents, at druggists; by mail, registered, 60 cents. Circulars free. Ely Bros., Druggists, 56 Warren street, N. Y.

A Proclamation!

Dr. I. Guy Lewis, Fulton, Ark., says:—"A year ago I had bilious fever; Tutt's Pills were so highly recommended that I used them. Never did medicine have a happier effect. After a practice of a quarter of a century, I proclaim them the best

ANTI-BILIOUS

medicine ever used. I always prescribe them."

Tutt's Pills

Cure All Bilious Diseases.

EXHAUSTED VITALITY

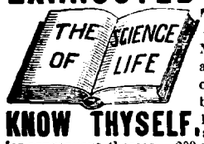

KNOW THYSELF. THE SCIENCE OF LIFE, the great Medical Work of the age on Manhood, Nervous and Physical Debility, Premature Decline, Errors of Youth, and the untold miseries consequent thereon. 300 pages 8 vo., 125 prescriptions for all diseases. Cloth, full gilt, only $1.00, by mail, sealed. Illustrative sample free to all young and middle-aged men. Send now. The Gold and Jewelled Medal awarded to the author by the National Medical Association. Address P.O. Box 1895, Boston, Mass., or Dr. W. H. PARKER, graduate of Harvard Medical College, 25 years' practice in Boston, who may be consulted confidentially. Office, No. 4 Bulfinch St. Specialty, Diseases of Man.

Cut this out. You may never see it again.

MASONIC TEMPLE.

J. H. Simonson.....Manager.

Children in Arms Not Admitted.

MONDAY, NOVEMBER 19.

Third Year of the Great Comedy Sensation.

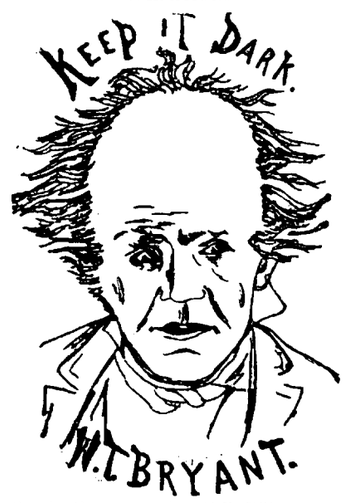

Funnier than ever, with all new music. Prices: 25, 50 and 75 cents. Sale of seats at box office Saturday morning at 10 o'clock.

Pictures Framed!

The little Cosmopolitan Picture-framing, Picture and Toy Store, No. 156 Calhoun street, is the very place to get your pictures framed. For cheapness, neatness and correct work I guarantee satisfaction. Don't be deceived. Because my store has not a grand appearance is no reason why I should not carry as good a line of moldings as any other establishment located here. Please call and give me a trial.

John A. N. Frentzel,
12-1m. 156 Calhoun Street.

P. E. COX,

PRACTICAL

Sanitary Plumber,

Has opened a shop at

No. 29 West Main Street.

ALL WORK GUARANTEED AT

Reasonable Prices

Arrival and Departure of Trains.

PENNSYLVANIA COMPANY.

Under Schedule in Effect June 10, 1888.

Trains leave the Pittsburg, Fort Wayne and Chicago station at Fort Wayne as follows:

(STANDARD TIME.)

EASTBOUND—For Pittsburg, Baltimore, Washington, Philadelphia and New York *5:30 a. m., †1:35 p. m., *8:00 p. m., *2:00 p. m.
Crestline accommodation, †7:00 a. m.
WESTBOUND—For Chicago, *5:00 a. m., †12:45 p. m., *5:00 p. m., *1:30 a. m. Chicago accommodation leaves at 6:30 a. m. For Plymouth, †4:00 p. m.
*Daily.
†Daily, except Sunday.

LAKE SHORE & MICHIGAN SOUTHERN.
[Fort Wayne Division.]

FROM NORTH		GOING NORTH
10 30 a m—Ar—Cincinnati Ex.....—Lv		
	Detroit Ex	" 4 40 p m
3 40 p m " —Detroit Ex		" 11 30 a m
5 20 p m " —Way Freight.....		" 6 40 a m

All trains daily except Sunday.

NEW YORK, CHICAGO & ST. LOUIS R. R.

GOING EAST		GOING WEST
Lv 2 00 p m	Express	Lv 2 00 p m
Lv 6 10 a m	Accommodation	Lv 6 45 p m

FT. WAYNE, CINCINNATI & LOUISVILLE AND WHITE WATER R. R.

The direct line to and from Cincinnati, Louisville, Indianapolis and Fort Wayne.

[Fort Wayne Time Table.]

Going South.	Arrives
5 30 a m—Ft Wayne accommodation—	9 30 a m
10 50 a m—Cin & Lo'v'le mail and ex—	4 00 pm
5 30 p m—Indianapolis express.....—	10 00 p m

MASON & HAMLIN

The cabinet organ was introduced in its present form by Mason & Hamlin in 1861. Other makers followed in the manufacture of these instruments, but the Mason & Hamlin Organs have always maintained their supremacy as the best in the world.

Mason & Hamlin offer, as demonstration of the unequalled excellence of their organs, the fact that at all of the great World's Exhibitions, since that of Paris, 1867, in competition with best makers of all countries, they have invariably taken the highest honors. Illustrated catalogues free.

ORGANS $22 TO $900.

Mason & Hamlin do not hesitate to make the extraordinary claim for their pianos, that they are superior to all others. They recognize the high excellence achieved by other leading makers in the art of piano building, but still claim superiority. This they attribute solely to the remarkable improvement introduced by them in the year 1882, and now known as the "MASON & HAMLIN PIANO STRINGER," by the use of which greatest possible purity and refinement of tone, together with greatly increased capacity for standing in tune and other important advantages.

PIANOS

A circular, containing testimonials from three hundred purchasers, musicians, and tuners, sent, together with descriptive catalogue, to any applicant.

Pianos and Organs sold for cash or easy payments; also rented.

MASON & HAMLIN ORGAN AND PIANO CO.
BOSTON. NEW YORK. CHICAGO.

FOR SALE.

House and lot. The house has six fine rooms all on one floor. Lot 30x150. The house is newly painted and remodled and within ten minutes walk of the court house. Rents for $144.00 per year. Will be sold cheap for cash. Address

J. E. L., Sentinel Office,
7-1mo. Or call at 135 Lafayette Street.

"The Gladstone" LAMP

is the finest lamp in the world. It gives a **pure, soft, brilliant white** light of 85 candle power,—a *marvelous light from ordinary oil!* Nobody ever supposed such a light was possible from kerosene oil; yet it is there, and

Seeing is Believing

A "wonderful lamp" it is in all respects. It never needs trimming, never smokes nor breaks chimneys, never "smells of the oil," no gumming up, no leaks, no sputtering, no climbing of the flame, no annoyance of any kind, and **cannot explode.** And then, beside all these advantages, think of a lamp giving a *clear, white light,* **10 to 20** times the size and brilliancy of *any ordinary house lamp!*

"The Gladstone" is made of high-grade, hard rolled metal (all parts interchangeable), and in elegant designs for Dining or Parlor Table, the Study, Drawing-room, Hall or Chamber. Finished in either Gold bronze, Nickel or Antique bronze. **Every home should have it.**

Illustrated price list will be sent you on receipt of a postal card. Single lamps at *wholesale price,* with or without porcelain shade, carefully boxed and sent by express to any part of the country.

☞ See our prices and then order. "*Seeing is believing.*" Address **Gladstone Lamp Co., 10 East 14th St., New York City.** A live Agent wanted in every town to sell these lamps.

85 Candle Power

Oct 31-3mo.

Sugar Cured Hams

AND

Breakfast Bacon!

SARDELLES, CANNED; HAMBURG EELS, CANNED; FRENCH SARDINES, SMOKED; RUSSIAN CARIAR, GOTHA FRUFFLE LIVER SAUSSAGE, SELF RISING BUCKWHEAT, AKRON GRAHAM FLOUR, PRUNES STUFFED WITH CONFECTION, CHERTIES IN MARASCHINO.

PYKE'S GROCERY

80 CALHOUN STREET,

The Fort Wayne Sentinel.

ESTABLISHED 1833. THURSDAY, NOVEMBER 15, 1888. PRICE TWO CENTS.

SOME CLOAK TALK!

AS WE ARE WELL KNOWN FOR THE GOOD VALUE WE GIVE IN EVERY DEPARTMENT IN OUR HOUSE, WE TAKE GREAT PLEASURE IN CALLING TO YOUR NOTICE OUR CLOAK DEPARTMENT.

Everything New!

THE CONTINUED WARM WEATHER HAS INFLUENCED US TO PUT THE SMALLEST POSSIBLE MARGIN ON CLOAKS NOW, SO THAT THEY DISAPPEAR RAPIDLY.

GEORGE -:- DEWALD

—AND—

COMPANY,

Calhoun and Columbia Sts

ADDITIONAL LOCAL.

Addison Byke and J. F. Faibey, Indianapolis, T. G. Barnhill, Findlay, Ohio; L. H. Wise, Van Wert, are guests of the Wayne.

"Time is money." If you have a bad cold, don't mope around and half do your work. Get a bottle of Dr. Bull's Cough Syrup; take a dose at night and get up the next morning—cured.

Reports received by the state board of health show that Indiana has been remarkably free from sickness during the past month. Here and there has occurred a case of diphtheria, or scarlet fever or typhoid, but there have been no epidemics and an unusually small number of deaths. People were too busy to die.

The worst feature about catarrh is its dangerous tendency to consumption. Hood's Sarsaparilla cures catarrh by purifying the blood.

Anniversary supper for 25c. at the Y. M. C. A. this evening under the auspices of the ladies auxilliary of the city Y. M. C. A. and the ladies relief union. Supper commences at 6 o'clock.

Fine line of gloves, mits and men's socks at H. W. Carl's 40 West Berry street. 13-4t

There will be a meeting of dairymen Saturday evening, November 17, at 7:30 o'clock.

The first term of School of Music conducted by Misses Anderson and Large closes November 20. The second term begins on Wednesday, November 21. 15-tf

Still we have a few of those Ladies' kid house slippers left at 36 cents, but they are going rapidly.
Massachusetts Shoe Co.,
16 Calhoun street.

Theodore Humer, of Aurora, while walking on the Fort Wayne tracks between Thirty-sixth and Thirty-seventh streets, Chicago, on Monday, was struck and fatally injured by an out-going passenger train. He was removed to the Michael Reese hospital, where he died shortly afterwards.

Men's hand-sewed shoes from $3.00 upward, at the
Jacobs Shoe Store.

Leave orders for ice cream, sherbets, fine cakes and pastry of all kinds at the Chicago Bakery. Telephone, No. 163. 14-4t

37 cents for ladies' solid pebble grain button.

$1.25 for ladies' fine kid button, worked holes. Nobby and nice.

$1.00 for men's heaviest made working shoes. Buckle and lace.

20 per cent. saved by buying at the the popular

MASSACHUSETTS SHOE CO.,
16 Calhoun street.

Go to Max G. Lade's Sportsmen's Emporium No. 58 East Main street, for guns, rifles, revolvers, ammunition, powder flasks, &c., and everything in the hunters' and sportman's line. The finest line of guns, revolvers and hunting gear in the city. Prices very reasonable. For your Holiday shooting requirements, don't fail to call at Max G. Ladies', 58 East Main street.

The Jacobs Shoe Store is headquarters for good shoes.

AN EXTRA SESSION.

Hoosier Democrats Figuring on One—What is Said About it on Both Sides.

INDIANAPOLIS, Ind., Nov. 15.—Harry Francis, state senator-elect of Michigan City; Eli Brown, of Whitley; Colonel Matson, Scott Ray, Tom Byrne, of Evansville, and a number of other representative democrats were in the city yesterday, and the feasibility of holding a special session of the legislature was canvassed, and it is believed to have been approved, although there is no definite information on that question.

The governor still has it under consideration. One purpose of the proposed reorganization of the benevolent institutions will be to place the board under control of the governor and give him power to appoint before he gives way to Hovey. This will be done so that in the future if there is cause for removal it can be done by the chief executive without waiting for legislative action.

The republicans claim the governor has no authority over the legislature just elected, and that if a special session is called it must be made up of the old members, their tenure of office continuing until the time fixed in the constitution for holding the regular session. Governor Baker did once call an extra session such as is now proposed, but both parties agreed to it.

HON. W. H. SHAMBAUGH.

The Young Legislator is a Candidate For Speaker of the Next House.

Hon. Will H. Shambaugh, member-elect to the legislature from this county has announced his candidacy for speaker of the next house of representatives, which will be overwhelmingly democratic.

Mr. Shambaugh, has served with distinction in the house, is in every way qualified for speaker and will go into the caucus with the great prestige that Allen county's handsome vote for Cleveland and the democratic ticket carries with it.

Rumors of a Great Battle.

CAIRO, Nov. 15.—Messengers who have arrived at Wady Halfa bring a report that the mysterious white pasha in the Bahr-el-Ghazel district has fought a great battle and killed many dervishes.

The Weather.

WASHINGTON, Nov. 15.—Indiana: Threatening weather with rain, followed by clearing, slightly cooler during Friday.

Have Withdrawn.

NEW YORK, Nov. 15.—It is reported that the weaker trunk lines have withdrawn from the through west-bound business to-day and will not take any freight at the cut rates. This is to save the local rates.

A Big Strike.

PITTSBURG, Pa., Nov. 15.—The 500 puddlers at Jones & Laughlon's American iron works, struck this morning against change in working hours.

A CASE REVERSED.

The Grand Rapids Suit Sent Back for Trial.

The Indianapolis *News* says; "Grand Rapids and Indiana Railroad company vs. Thomas E. Ellison. Allen S. C. Reversed. Howk, J.

Superior Court.

Judge A. A. Chapin presiding.

In the suit of Alice Curtiss vs. W. W. Shoaff, there was judgment for the plaintiff for $18; John McMullen vs. Louisa Weller, Ed. Elle vs. Mary E. Branstrattor and J. P. Junk, dismissed. Louis Yoequelet vs. Eliza J. Collins, et al., decree quieting title to real estate for plaintiff.

The democratic national ticket will have a plurality of between 2,000 and 3,000 in Virginia.

Mr. Joseph Chamberlain, of England, was married to Miss Endicott at Washington to-day, in the presence of a distinguished company, at the Episcopal church.

Potatoes Down 10c Bushel.

Choice Michigan potatoes, 45c bushel.
Jersey sweet potatoes, 30c peck.
FRUIT HOUSE.

THE MARKETS.

CHICAGO, Nov. 15.—Wheat, firmer, at $1.11½. Corn, easy, at 41. Oats, steady, at 25½. Flaxseed, $1.52. Pork, easy, at $14.50. Lard, steady, at $8.22½. January short ribs, $7.45.

Flour at Old Price.

Orff's or Monning's best flour, $5.75 per barrel.
Country mills flour, $5.50 barrel.
FRUIT HOUSE.

HIGHWAY ROBBERY.

A Poor Woman Enticed to a Lonely Spot and Robbed of $32.

This morning Mrs. Lizzie Hakes, of Levona, Lake county, Mich., arrived in the city from Richville and Huntington, where she visited relatives. Her little baby child toddled along with her.

While waiting for a north-bound train the woman, who is uncouth and not bright, was encountered by one Thos. J. Elliott, who has been taking orders for photographs about town.

The man enticed her to a saloon near the depot and induced her to drink some liquor, engaging her long enough to make her miss the train, although her baggage was checked.

This afternoon he bewildered the woman under the pretense of taking her to the north depot, led her over on North Clinton street, near the river bridge. There he choked her and robbed her of $32, all she had. The woman dragged herself up from the muddy street, and a Muncie railroad man came to her assistance. He also notified Marshal Myer, who pursued the rascal. In a saloon on Wells street he caught him, covering him with a pistol, and conveying him in irons to the patrol box, where the Lillie came for him. En route to the station the fellow let drop from his pocket a $20 bill, and this money the woman identified as hers. Besides this, he had in his pocket $12.05, and this was alis returned to Mrs. Hakes, who was sobbing at the police station, where the reporter saw her.

Elliott can bid a fond farewell to his friends.

TAKEN FROM THE WIRES.

By Telgraph to the Sentinel:

Kansas is the banner republican state, giving Harrison a plurality of 82,000.

A train load of passengers left Jacksonville, Fla., yesterday for the northern cities.

Governor Melletts, of Dakota, has gone east to confer with General Harrison about the admission of Dakota.

Mr. C. S. Voorhees, a congressional delegate, and Miss Fannie Vajen were married at Indianapolis last evening.

Charles Johnson was hanged at Waterloo, N. Y., this morning, for the murder of John Walters, committed in jail in January, 1887.

The association for the advancement of women is in session at Detroit, with prominent workers from the civilized world in attendance.

Governor Isaac P. Gray has issued a proclamation naming Thursday, November 29, for thanksgiving, in accordance with the president's decree.

Fritz Anschlan, under sentence to hang, at San Francisco, to-morrow, for killing Mrs. Hitchcock and Julius Feugh, poisoned himself last night and is dead.

Minister Denby was dismissed as adviser to the king of Corea for a letter written to Senator Mitchell, of Oregon, in which he roundly abused the Chinese officials.

J. M. Dougherty, a former, was arrested at New York yesterday for annoying Mary Anderson. He is insanely in love with her and has pursued her for six years.

The missionary council of the Protestant Episcopal church is in session at Washington. The funds were all accounted for and women missionaries were encouraged.

The engineer of the buried lantern works, at Rochester, has been arrested as accountable for the awful holocaust. Thirty-eight bodies have already been taken from the ruins.

The brakemen on the Louisville and New Albany road are still out on a strike, and freight traffic now suffers. The question is about wages and overtime, and the trouble is general.

The Catholic bishops, of Ireland, have received another papal rescript ordering them to actively execute the former rescript, which instructs them to denounce the plan of campaign and boycotting.

General Nelson A. Miles, of Los Angeles, Cal., has received formal notice from the war department at Washington of his transfer to San Francisco, to take command of the Pacific division. General Howard goes east to assume command of the division of the Atlantic.

The suit brought by the attorney general in behalf of the state of New York against the North River Sugar Refining company to dissolve that company on the ground that it had exceeded the privileges granted it by its charter in becoming one of the members of the great sugar trust on the first of October, 1887, and other sugar companies is on trial in the supreme court.

THE K. OF L. ASSEMBLY.

Evidence of Decline in the Membership and Finances of the Great Industrial Order.

INDIANAPOLIS, Nov. 15.—One of the curious phases to be noticed at this session of the national assembly Knights of Labor, is the gradual decline in membership in the order during the year. Below is given a number of the largest district assemblies, with the membership at the close of the year June 30, 1887, and the number upon which representation is claimed at the present session, at the date of Aug. 10.

DISTRICT ASSEMBLIES.	July 1, 1887.	Aug. 10, 1888.
Philadelphia, Pa	11,294	2,314
Pittsburg, Pa	12,405	6,103
Youngstown, O	6,711	1,722
Chicago, Ill	10,483	3,507
Boston (state assembly)	31,641	3,913
Cincinnati, O	14,519	4,527
Chicago, Ill	4,656	761
Hamilton, Ont	2,070	366
Hartford, Conn	5,622	1,379
Cohoes, N.Y	2,871	511
Indianapolis, Ind	2,140	377
Toronto, Ont	2,539	968

The figures in the state assemblies show a falling off in like proportion, except in that of North Carolina, which shows an increase of 3,538. The total membership is now submitted to be 259,518 reported and 37,900 not reported, and 5,666 local assemblies in good working order. There is something significant in this general showing. It will be remembered that at the Richmond session, October, 1886, the representation showed a membership of over 800,000.

As an addition to this, it may be stated that the receipt of moneys by the treasurer and the balance in his hands show even a more serious phase than the foregoing. The amount of cash on hand July 1, 1886, was $120,000; July 1, 1887, $5,972.17; July 1, 1888, $164.86; Nov. 1, 1888, $46.39.

The delegates and others, who are in attendance have settled down to work, and the time away from the convention is largely devoted to committee work. There is still much gossip indulged in regarding the probable outcome of the meetings, both in regard to the election of officers and the future success or failure of the order.

Two years ago General Master Workman Powderly announced he was beginning his last term of office, and at the Minneapolis convention last year repeated the statement. In view of these declarations he might be thought to be out of the fight, but such is not believed to be the case by many. Instead of repeating his former plain refusals to continue to serve, he now simply refuses to speak, and this fact is considered evidence of his willingness to accept once more.

Harry J. Skeffington, of Cincinnati, claims that the membership of D. A. 48, of that city, has been illegally inflated to allow two representatives, instead of one, and he took occasion to say so on the floor of the general assembly, but was over-ruled by Powderly. This morning's session was devoted to further reports and routine business.

Two reports were made, one from General Master Workman Powderly and one from ex-Secretary Litchman. Both reports are interesting, but were not given to the press.

The Natural Gas Ordinance.

In the council proceedings on the inside pages is published in full, to-day, the new natural gas ordinance, and as it is likely to become a law, it ought to be read carefully, cut out and preserved for reference.

Supt. W. W. Worthington says that under its provisions careful families can get gas for 50 per cent. the cost of coal, and manufacturers at 70 per cent. its cost.

The show at the Academy of Music is pronounced by all who have seen it to be the cleverest variety performance ever given in the city on any stage. The performers are all the best procurable in their line of business and the acts are all new and novel. There is not a chestnut among them. The same performance will be given every night this week and on Saturday afternoon there will be a ladies and childrens matinee.

The attorney general of this state, gave a written opinion of local interest yesterday. It was in reply to a question asked by the state auditor relating to delinquent taxes, the intepretation of Section 6,426 of the Revised Statutes being the basis of the matter. The opinion holds, in substance, that a county treasurer may add the usual ten per cent. penalty for the non-payment of tax when due, and that each year thereafter six per cent. may be added until the delinquency is removed.

Mr. Frank Gruber, the cigar manufacturer, caught two fine large pickerel in the Maumee river yesterday.

A TRIP OVER THE TIES.

Points of Personal and General Interest Gathered Around the News Centers.

Willie Guild has taken a position as messenger in the Pittsburg shop offices.

Superintendent Whittlesley, of the Lake Shore road, was in the city yesterday.

Andrew Walker, of the Bass moulding rooms, is off duty on account of a lame back.

Charley Turner is now the clerk in Foreman Fisher's office, of the Pittsburg lumber yard.

Frank Finke, foreman at Bass works, was one of the pall bearers at the funeral of Mr. Golicke yesterday.

Fred Weber, moulder in the Bass works, is rejoicing over the advent of a sixteen pound boy at his home.

Lewis Werner won the stitching machine lotteried off by Stephen Brown during the first part of this week.

The officials of the Wabash road left St. Louis yesterday on a tour of inspection. The trip will last a week.

T. J. Rodabaugh, Ed Lowe and Mat Chapman were fishing and hunting out at Kankakee the first part of this week.

The Grand Rapids and Indiana officials are arranging for a new freight train schedule, which will be out in a few days.

The Wabash is delivering from twenty-five to thirty cars of freight to the Chicago and Atlantic road at Huntington every day.

Will Hess has been promoted from the position of messenger in the Pittsburg shops to a place in Superintendent of Motive Power Casanave's office.

The wheel department of the Bass works was compelled to shut down yesterday. Something was the matter with the engine, but the department is working as usual to-day.

Freight matters between Chicago and the seaboard are in very bad shape, and it is feared that the worst has not been touched. It is apparently a fight between Pennsylvania and the Vanderbilt lines.

The Pennsylvania company is building at its shops in Altoona, Pa., eight white postal cars, sixty-four feet in length, to be run between St. Louis and New York over the Vandalia and Pennsylvania lines.

One hundred brakemen of the Louisville, New Albany and Chicago line have struck at Lafayette, Ind., for an advance of two-tenths of a cent a mile, and that three men be assigned to each freight train.

An official of one of the important east and west lines is quoted as saying that the vacilating policy of the Pennsylvania lines in rate matters, during the last month, has cost the railroads of this country $1,000,000.

The total east-bound shipments from Chicago for the week ending November 10, were 50,856 tons against 54,924 tons for the previous week. The decrease in tonnage was due almost entirely to the interruption to business occasioned by the election. The tonnage of the several roads was: Wabash, 4,233 tons; Michigan Central, 5,394; Lake Shore, 6,397; Fort Wayne, 5,944; Panhandle, 7,566; Baltimore and Ohio, 1,649; Grand Trunk, 8,737; Nickel Plate, 4,891; Chicago and Atlantic, 6,485.

A report got into circulation late yesterday afternoon, among the employes of the Pittsburg shops and the railroad offices, that an official count of New York state had developed the fact that that state had gone for Cleveland by 1,500 majority. Jim Sloan and P. J. Schied improved the opportunity by pasting the picture of a democratic rooster on the bulletin board in the machine shop, and underneath they wrote in huge letters, "Cleveland has carried New York state by 1,500 majority." The startling news created considerable excitement for awhile.

Don't Read This.

It is expected to interest only persons who want a real live bargain. House and lot on West Main street, four blocks from court house; also house and lot on West Third street, Bloomingdale. Also special low prices on several lots in Hamilton's addition.

JOHN DREIBELBISS,
15-3t Pixley-Long Block.

Do as you have done for years—buy your shoes at the old reliable

Jacobs Shoe Store.

No flies on the Massachusetts. They are passing out the boots and shoes at a lively rate now, 16 Calhoun street.

TERRIBLE VENGEANCE.

The Bald Knobbers Lynch Five of the Witnesses Who Testified Against Their Leader.

SPRINGFIELD, Mo., Nov. 15.—A rumor reached this city, this morning, from Christian county, the home of the famous Bald Knobber, David Walker, to the effect that the five witnesses who testified against him in his trial for murder, had been lynched by the ex-Bald Knobbers. It is said the friends of Walker waited until the supreme court had passed upon the case of Walker and then they wreaked vengeance on the five leading witnesses.

JOHN McCAIN.

He Flees From the State Insane Asylum and Cannot be Found.

The discharge of John McCain from the state insane asylum was noted yesterday. It seems that his dismissal was a mere formality, for the man escaped from the asylum and his whereabouts is a mystery, even to his wife, who resides on South Calhoun street.

John had a horror of insane asylums and used to tell how he "sugared" the keepers to insure humane treatment for his former partner, Jay Phillips, who lost his reason in the palmy days of the "Home."

LOCAL ITEMS.

Mr. Frank, esq., of the Bee hive, is in Chicago.

Col. Harry Oppenheimer, of Denver, Col., is in the city on a visit.

Miss Katie Messman, of East DeWald street, is visiting friends at New Haven.

Mr. John Reuss left to-day for Plymouth and South Bend in the interest of the Centlivre brewery.

An excursion train will leave the city at 7 o'clock this evening and carry quite a party to the Catholic fair at Monroeville.

Mr. Louis Fortriede, the shoe merchant, is giving away boots and shoes on account of the arrival of a baby boy at his home.

The street railway company has removed the turn table at the junction of Main and Calhoun streets and are putting in curve tracks.

The revival continues; don't fail to be benefitted by its influence. Subject, "The New Name;" services at 7:30 this evening and to-morrow evening. Those desiring baptism come to-night to the Christian church.

Mr. Wm. Schneider, bailiff in the county commissioners' office, celebrated the sixty-fourth annivesy of his birth yesterday, and in the evening a number of his friends surprised him at his home on Webster street. The singing society tendered him a serenade, and a very pleasant evening was enjoyed.

Mr. T. C. Campbell, of New York City is in town, interested in the suits against A. S. Lauferty & Co. Mr. Campbell will be recalled out here as the famous criminal lawyer of Cincinnati out of whose acquittals of murderers grew the court house riots in the Queen City. He is widely known as an advocate, was employed in every case at Cincinnati, until the people angered at his success banished him from that city. It was indeed a compliment to Mr. Campbell's ability to acknowledge that the state attorneys could not cope with him.

The Election.

Notwithstanding that the election is over, every boy's mother should and probably does, to the best of her ability, practice economy in the clothing of her boys, but there are many who, having no actual knowledge of the value of a boy's suit, will buy from houses that ask the highest kind of prices for their goods, simply because they have been in the habit of trading there. They do not stop to consider whether they could save money or not by looking around. If you knew that you could save from 10 to 25 per cent. in your purchase by looking around, the chances are you would buy from the house that saved you the money, but the question is how to make you know it, or rather believe it. The store of the Original Pete is where more bargains are offered to the public to the square inch, than any other place in the city. It is a good place to deal. The goods are nice and the prices reasonable. Remember, 52½ Calhoun, street. 15-1t

Scotch dried peas and navy beans at 40 West Berry street. 13-4t

A lot of ladies' fine kid shoes offered at $2.50; they are worth $3.75.

Jacobs Shoe Store.

Martyrs to Headache

Seek relief in vain, until they begin to use Ayer's Sarsaparilla. Then they regret the years of suffering they might have escaped had they tried this remedy earlier. The trouble was constitutional not local; and, until **Ayer's Sarsaparilla** did its effective work as an Alterative and Blood Purifier, they were compelled to suffer.

The wife of Samuel Page, 21 Austin st., Lowell, Mass., was, for a long time, subject to severe headaches, the result of stomach and liver disorders. A perfect cure has been effected by Ayer's Sarsaparilla.

Frank Roberts, 727 Washington st., Boston, says that he formerly had terrible headaches, and until he took Ayer's Sarsaparilla, never found any medicine that would give

Permanent Relief.

"Every Spring, for years," writes Lizzie W. DeVean, 262 Fifteenth st., Brooklyn, N. Y., "I have had intolerable headaches. I commenced the use of Ayer's Sarsaparilla last March, and have not had a headache since that time."

"I suffered from headache, indigestion, and debility, and was hardly able to drag myself about the house," writes Mrs. M. M. Lewis, of A st., Lowell, Mass. "Ayer's Sarsaparilla has worked a marvelous change in my case. I now feel strong and well as ever."

Jonas Garman, Esq., of Lykens, Pa., writes: "For years I have suffered dreadfully, every Spring, from headache, caused by impurity of the blood and biliousness. It seemed for days and weeks that my head would split open. Nothing relieved me till I took Ayer's Sarsaparilla. This medicine has cured me completely."

When Mrs. Geneyra Belanger, of 24 Bridge st., Springfield, Mass., began to use Ayer's Sarsaparilla, she had suffered for some years from a serious affection of the kidneys. Every Spring, also, she was afflicted with headache, loss of appetite, and indigestion. A friend persuaded her to use Ayer's Sarsaparilla, which benefited her wonderfully. Her health is now perfect. Martyrs to headache should try

Ayer's Sarsaparilla,

Prepared by Dr. J. C. Ayer & Co., Lowell, Mass. Price $1; six bottles, $5. Worth $5 a bottle.

RABUS
—THE—
TAILOR,
Carries the Largest Line of Foreign and Domestic Goods in

Suitings,
Overcoatings,
Trouserings
IN THE CITY.

Work - All - Guaranteed!

NO. 16 WEST BERRY STREET
Six Doors West of Calhoun.

RABUS,
—THE—
TAILOR.
19-1mo.

MALE HELP WANTED.

SALARY from $100 to $200 per month to a few good salesmen to sell our goods by sample to the wholesale and retail trade. Permanent position. No experience necessary. We are the largest manufacturers in our line of goods. Send two cents in stamps for particulars. No postals answered. Centennial M'f'g Co., Cincinnati, O. 8-20t.

WANTED.

WANTED.—An Intelligent Earnest Man to represent, in his own State, a large responsible house. A remunerative salary to right party. Steady growing position. References exchanged.
Gay's Mfg. House, Lock Box 1565, N. Y.

WANTED a man to act as Salesman. No experience necessary. Permanent position guaranteed. Salary and expenses paid from the start. Many fast selling specialties. Facilities unsurpassed. Address BROWN BROS., Nurserymen, Chicago, Ill. 7-1m

PROFESSIONAL.

PROF. YATES Studio, No. 26 Court street, is ready for pupils. Lovers of art call and examine our work. Those desiring protraits or paintings for Christmas call early. 17-1m

MARY A. WHERY, M. D., office and residence No. 28 Madison street. Special attention given to ladies. May24-tf

ONLY THE BEST
Gottlieb -:- Haller,
—OF THE POPULAR—
SOUTH -:- SIDE -:- MARKET,
Has built up a splendid trade by selecting
ONLY - THE - CHOICEST - MEATS.
Fresh and Salt Meats, Hams, Sausage, Etc., at both establishments.
366 Calhoun and 117 Wallace Streets.

C. F. KRUDOP,
DEALER IN
Coal, Wood & Kindling,
CORNER OF
Harmer and Hayden Streets.
☞ The best quality of coal always on hand and delivered promptly. oct-25-1mo

UPHOLSTERING
—AND—
REPAIRING.

Carpet Cleaning and Refitting and Laying of Carpets. I have the best machine for carpet laying in the city.

Paul E. Wolf,
33 and 35 Clinton St.
Sept. 15-2mo

Fort Wayne Sentinel.

E. A. K. HACKETT, Editor and Proprietor.

THURSDAY, NOV. 15, 1888.

THE CITY COUNCIL.

Again Take up the Gas Ordinance, With a Fair Chance of Its Acceptibility.

REPORT OF THE CITY CIVIL ENGINEER AND INSPECTOR.

The following permits have been issued from this office since the last meeting of the council:

To Gottlieb Hettler—
1. Nov. 8, lot No. 11, Puckownick's add., for Chr. Zaperick.

To Fred Schultz—
2. Oct. 23, lot No. 221, Hamilton's fourth add., for James Urbine.
3. Oct. 31, lot No. 14, College add. for Theodore Zell.

To Robert Ogden—
4. Oct. 30, lots 5 and 6 block 17, Ewing's add., for Eckart & Foote.

To Anselm Krack—
5. Oct. 29, lot 3, Parrot's add., for G. Schmalt.

To Barney Mettendorf—
6. Nov. 7, Hanna's out lot 27, for Mary Hildebrand.

To Fred Smidt—
7. Nov. 1, lot No. 284, Hamilton's fourth add., for John Baker.

To Joe Berheimer—
8. Oct. 24, lot 1, 2 and part of 10, block 24, Ewing's add., for B. I. Friend and others.
9. Oct. 30, lot 16 Ch. Hanna's sub-division, for C. Groton.

To W. H. Ingmiller—
10. Oct. 24, lot 12, G. W. Ewing's add., for Mrs. Heingartner.
11. Oct. 24, lot 207, Williams' add., for Jesse L. William's estate.

The following contracts are finished and estimates may be allowed:
12. The brick sidewalk on Swenney avenue.
13. The brick sidewalk on both sides of Lillie street.
14. The brick sidewalk on west side of Hanna street, bordering on lots 44, 46 and 88 Lewis' add.
17. The brick sidewalk on south side of Colerick street.
18. The brick sidewalk on north side of Duryea street.
19. For grading and graveling the alley between Washington and Jefferson streets, from Griffith street to a point 100 feet east of Fulton street.
20. For grading the alley between Wayne and Washington streets, from Van Buren to Jackson streets.
21. The sidewalk bordering on lot 7, 8, 9, and 10, Jone's add.
22. The alley sewer between Wayne and Washington streets, from Clinton street to the west line of White's building.

The following contracts are in progress of completion:
23. The 30-inch single ring brick sewer commencing on Fairfield avenue and Wabash road, thence south to the first alley; thence west to the first alley west of Fairfield avenue; thence to the DeWald street. Contract expires Nov. 15.
24. The 18-inch clay pipe sewer in the alley between John and Gay street, from Horace St. to Creighton avenue.
25. The grading and paving with brick the sidewalk on the south side of Breckenridge street. Contract expires Dec. 1.
26. The constructing of a riprap wall on the out lot of the Hanna street sewer. Contract expires Dec. 1.
27. The 15-inch clay pipe sewer in the alley between Calhoun and Harrison streets, from Creighton avenue to Pontiac street. Contract expires Dec. 1.
28. Thick sidewalk on both sides of Clark street had been commenced, but the work was stopped by an injunction issued by Chas. Pape and against the contractor.
29. The grading of Grant avenue from Maumee road to Wayne street. Contract expires Dec. 1.

The following contracts have not been commenced yet:
30. The 12-inch clay pipe sewer between John and Gay streets, from the north line of Creighton avenue to the center line of lot 4, Hough's add. This work can not be commenced until the 18-inch sewer is finished up to Creighton avenue.
31. The 15-inch clay pipe sewer on Virginia street from the first alley east of Lafayette street to the main sewer on clay steet.
32. The grading of the alley between St. Mary and Franklin avenues from Lake to Aboite streets.
33. The contract to grade and pave with brick the sidewalk on west side of Harrison street, from Superior street to a point 60 feet south of the south line of Superior street, has been awarded to John McCann, but so far he has refused to enter into contract.

J. S. GOSHORN,
City Civil Engineer.

HERMAN MICHAEL,
Inspector of Public Improvements.
Concurred in.

REPORT OF WEIGHMASTER.

I respectfully report that I have collected and paid into the treasurer one hundred and thirty-six dollars and twenty cents for the month of October, 1888.

PATRICK RYAN,
City Weighmaster.

Referred to the committee on finance.

REPORT OF WATER WORKS TRUSTEES.

Following is the report of the financial operations of the water works department for the month of October, 1888.

RECEIPTS.

Water rents	$ 1,070 99
Meter rents	33 75
Special revenue	27 83
Special deposits	15 00
Meters	15 00
Valves	30 50
Services	188 81
Total revenue	$ 1,381 93
Amount on hand as per last report	416 32
Total cash for the month	$ 2,397 92
Amount deposited with city treasurer	$2,382 25
Special deposits refunded	15 00 2,397 25
Balance on hand Nov. 1, 1888	$ 100 67

EXPENDITURES.

City treasurer's fund as per last report		$14,431 80
Amount deposited during the month		2,282 25
Total water works fund		$16,714 05
Orders drawn on account of		
Pumping service	$ 950 28	
Officers' salaries	300 00	
Office expense	24 00	
Traveling expenses	120 00	
Services	177 29	
Sundries	19 35	
Valves	341 84	
Hydrants	425 00	
Pipes	3,698 00	
Pipe laying	1,824 19	
Spy run wells	3,865 00	
Meters	32 83	
Engine repairs	8 93	
Spy run pumping station	163 95	
Meter repairs	2 00	
Hydrant repairs	1 50	12,181 76
Balance in treasury Nov. 1, 1888		$ 4,532 29

CHRISTIAN BOSWERTH, C. MCCULLOCH. } Trustees.

Referred to the committee on water works.

PERCEPTS.

I herewith report the following affidavits now on file in my office for the collection of sidewalk assessments by precept, to-wit:

John Bertels vs. Wm. Fleming		$ 11 81
same	vs. " "	11 81
same	vs. " "	11 81
same	vs. R. K. R. Junkhouse	8 28
same	vs. Henry Burgess	36 76
same	vs. " "	14 00

W. W. ROCKHILL,
City Clerk.

Concurred in and precepts ordered to issue.

RESOLUTIONS.

Whereas, The contract with the Journal Co., for doing the city printing expires on the 23d day of November. Therefore, be it

Resolved, That the committee on printing be and are hereby instructed to advertise for bids for doing the city printing, advertising, book work, etc., for one year.

L. P. HUSER.

Adopted.

Whereas, Murray street from Calhoun street to Barr street has been built by a contractor over two years ago and no estimate has been allowed on account of some misunderstanding between the engineer and contractor in relation to the quality and size of the stone to be used, and

Whereas, Said street has stood the test of heavy hauling, therefore be it

Resolved, That the civil engineer be instructed to notify the contractor to build and repair said street to the satisfaction of the civil engineer and committee on street and if done to their satisfaction an estimate should be reported to this council.

JOHN WESSELL, JR.,

Adopted.

Resolved, That the city clerk be and he is hereby instructed to issue an order in favor of Roth & Keller to the amount of $120.78. Said amount had been retained until the further order of the council on the following sidewalks: $2.46 on the south side of Berry street, from Clinton street to Barr street; $93.35 on the north side of Berry street, from Calhoun street to Barr street, and $19.97 on the east side of Calhoun street.

H. A. READ.

Adopted.

Resolved, That the approval of the contract to grade the first alley north of Bass street, from Fairfield avenue to Hoagland avenue, be and it is hereby rescinded.

F. BANDT.

Adopted unanimously.

Resolved, That permission be and is hereby granted to the Fort Wayne street railroad company to extend its diamond switch on Main street, near the corner of Main and Calhoun streets, one hundred feet west of Calhoun street and to extend its double track on Calhoun street one hundred feet north of Main street. Subject to the conditions named in the report of the committee on rules and streets, with city attorney, this night made.

JNO. WESSEL, JR.,

Adopted.

Be it resolved, by the common council of the city of Fort Wayne (two-thirds of all members thereof concurring) that the mayor appoint a special committee of five members of this council, who shall jointly and together, with the city civil engineer, make an estimate of the lots and lands benefitted by the construction of a 30-inch single ring brick sewer commencing at the brick sewer on Fairfield avenue on the south line of the right of way of the Wabash Saint Louis and Pacific railway, thence in a south westerly direction on Fairfield avenue to the alley on the north line of lot No. 1, Sturgis' second addition, to the alley between Creighton avenue and Pine street, thence south along said alley to DeWald street, by this council heretofore ordered to be constructed and in progress of fulfillment, together with such amounts as may be deemed just and equitable and to be now due and payable to the contractor for said work, deducting a reasonable percentage to secure its completion.

F. BANDT.

Which resolution was on motion adopted by the following vote:

Ayes, 12, viz: Councilmen Bandt, Doehrman, Hazzard, Hilbrecht, Huser, Meyer, Read, Scheid, Shordon, Wessel, Woulfe and Williams. Nays, none, and the committee on sewers and Councilmen Smith and Meyer, appointed.

Be it resolved, by the common council of the City of Fort Wayne, (two-thirds of all members thereof concurring,) that the mayor appoint a special committee of five members of this council, who shall jointly and together, with the city civil engineer make an estimate of the lots and lands benefitted by the construction of a 51-inch clay pipe sewer in the alley between Calhoun street and Harrison street, from the alley between Creighton avenue and Taber street to Pontiac street, by this council heretofore ordered to be constructed and in progress of fulfillment, together with such amounts as may be deemed just and equitable and to be now due and payable to the contractor for said work, deducting a reasonable percentage to secure its completion.

F. BANDT.

Which resolution was on motion adopted by the following vote:

Ayes, 13, viz: Councilmen Bandt, Doehrman, Ely, Hazzard, Hilbrecht, Huser, Meyer, Read, Scheid, Shordon, Wessel, Woulfe and Williams. Nays, none, and the committee on sewers and Councilmen Meyer and Smith appointed.

RESOLUTIONS AND ESTIMATES.

We, your special committee to whom was referred the assessment of benefits to property for the construction of a 12-inch clay pipe sewer in the alley between Wayne street and Washington street, from the main sewer on Calhoun street to Clinton street, report that the cost of said sewer less connections is $201.50, which we have assessed against the within described property by the amounts set opposite the several descriptions.

LOUIS HAZZARD,
F. BANDT,
L. P. HUSER,
W. D. MEYER,
Committee.

The estimate (in favor of Joseph Derheimer) referred to in the foregoing report is recorded in full in estimate book 4, page 190, and is a part of these minutes.

Upon motion the report was concurred in, and the estimate allowed by the passage of the following resolution:

Resolved, That the report of the special committee on assessments of benefits to property for constructing a 12-inch clay pipe sewer in the alley between Wayne street and Washington street, from the main sewer on Calhoun street to Clinton street be, and the same is hereby approved, and the assessment as shown in said report be declared a lien upon the property, therein described.

LOUIS HAZZARD.

Which resolution was on motion adopted by the following vote:

Ayes, 14, viz: Councilmen Bandt, Doehrman, Ely, Halber, Hazzard, Hilbrecht, Huser, Meyer, Read, Scheid, Shordon, Wessel, Woulfe and Williams. Nays, none.

Resolved, That the city civil engineer be, and he is hereby instructed to prepare a final estimate in favor of Conrad Foy for grading and paving with brick the sidewalks on the west side of Hanna street, bordering on lots 44, 46 and 86 Lewis addition.

LOUIS HAZZARD.

Adopted.

The estimate (which is recorded in full in estimate book No. 4, page 191 and is a part of these minutes) referred to in the foregoing resolution in favor of Conrad Foy was on motion allowed by the following vote:

Ayes, 14, viz: Councilmen Bandt, Doehrman, Ely, Halber, Hazzard, Hilbrecht, Huser, Meyer, Read, Scheid, Shordon, Wessel, Woulfe and Williams. Nays, none.

Resolved, That the city civil engineer be and he is hereby instructed to prepare a final estimate in favor of Barney Hazzard for grading and graveling the alley between Washington and Jefferson streets from Griffith street to a point 100 feet east of the east line of Fulton street.

GEO. W. ELY.

Adopted.

The estimate (which is recorded in full in estimate book, No. 4, page 192, and is a part of these minutes) referred to in the foregoing resolution in favor of Barnaby Hazzard was on motion allowed by the following vote.

Ayes, 14, viz: Councilmen Bandt, Doehrman, Ely, Halber, Hazzard, Hilbrecht, Huser, Meyer, Read, Scheid, Shordon, Wessel, Woulfe and Williams. Nays, none.

Resolved, That the city civil engineer be and he is hereby instructed to prepare a final estimate in favor of Wilhelm Horstman for grading and paving with brick the sidewalks on both Lillie street from the Maumee road to the north line of the right of way of the Wabash Saint Louis and Pacific railway.

W. DOEHRMAN.

Adopted.

The estimate (which is recorded in full in estimate book No. 4, page 193 and 194, and is a part of these minutes) referred to in the foregoing resolution in favor of W. Horstman, was on motion allowed by the following vote:

Ayes, 14, viz: Councilmen, Bandt, Doehrman, Ely, Halber, Hazzard, Hilbrecht, Huser, Meyer, Read, Scheid, Shordon, Wessel, Woulfe and Williams. Nays, none.

Resolved, That the city civil engineer be, and he is hereby, instructed to prepare a final estimate in favor of Barney Hessert for grading the alley between Wayne street and Washington street from Van Buren street to Jackson street.

H. HILBRECHT.

Adopted.

The estimate (which is recorded in full in estimate book No. 4, page 195, and is a part of these minutes) referred to in the foregoing resolution in favor of Barney Hessert was on motion allowed by the following vote:

Ayes, 13, viz: Councilmen Bandt, Doehrman, Ely, Halber, Hilbrecht, Huser, Meyer, Read, Scheid, Shordon, Wessel, Woulfe and Williams. Nays, none.

Resolved, That the city civil engineer be and he is hereby instructed to prepare a final estimate in favor of Geo. Ehrmann for grading and paving with brick the sidewalks on the north side of Jones street bordering on Lots 7, 8, 9 and 10 Jones' addition.

HENRY HILBRECHT.

Adopted.

The estimate (which is recorded in full in estimate book No. 4, page 196, and is a part of these minutes) referred to in the foregoing resolution in favor of Geo. Ehrman, was on motion allowed by the following vote:

Ayes, 13, viz: Councilmen Bandt, Doehrman, Ely, Halber, Hilbrecht, Huser, Meyer, Read, Scheid, Shordon, Wessel, Woulfe and Williams. Nays, none.

Resolved, That the city civil engineer be and he is hereby instructed to prepare a final estimate in favor of George Ehrmann for grading and paving with brick the sidewalks on both sides of Swinney avenue from the east line of Swinney's addition to Nelson street.

H. HILBRECHT.

Adopted.

The estimate (which is recorded in full in estimate book No. 4, page 197, and is a part of these minutes) referred to in the foregoing resolution in favor of George Ehrmann was on motion allowed by the following vote:

Ayes, 14, viz: Councilmen Bandt, Doehrman, Ely, Halber, Hazzard, Hilbrecht, Huser, Meyer, Read, Scheid, Shordon, Wessel, Woulfe and Williams. Nays, none.

Resolved, That the city civil engineer be, and he is hereby instructed to prepare a final estimate in favor of George Jump, for grading and paving with stone flagging the sidewalks on the west side of Harrison street, bordering on the 62½ feet south of the north 22½ feet of lot 548 Hanna's edition.

H. A. READ.

Adopted.

The estimate (which is recorded in full in estimate book, No. 4, page 198, and is a part of these minutes) referred to in the foregoing resolution in favor of George Jump, was on motion allowed by the following vote:

Ayes, 14, viz: Councilmen Bandt, Doehrman, Ely, Halber, Hazzard, Hilbrecht, Huser, Meyer, Read, Scheid, Shordon, Wessel, Woulfe and Williams. Nays, none.

Resolved, That the city civil engineer be and he is hereby instructed to prepare a final estimate in favor of John Mecahn, for grading and paving with brick the sidewalks on the west side of Wells street, from the brick sidewalk now constructed on the west side of said street to the Saint Mary's river bridge.

H. A. READ.

Adopted.

The estimate (which is recorded in full in estimate book No. 4, page 199, and is a part of these minutes) referred to in the foregoing resolution in favor of John McAuan, was on motion allowed by the following vote:

Ayes, 14, viz: Councilmen Bandt, Doehrman, Ely, Halber, Hazzard, Hilbrecht, Huser, Meyer, Read, Scheid, Shordon, Wessel, Woulfe and Williams. Nays, none.

Resolved, That the city civil engineer be and he is hereby instructed to prepare a final estimate in favor of John Berkels for grading and paving with brick the sidewalks on the north side of Duryea street, from Hoagland avenue to Fairfield avenue.

F. BANDT.

Adopted.

The estimate (which is recorded in full in estimate book No. 4, page 200, and is a part of these minutes) referred to in the foregoing resolution in favor of John Berkels, was on motion allowed by the following vote:

Ayes, 14, viz: Councilmen Bandt, Doehrman, Ely, Halber, Hazzard, Hilbrecht, Huser, Meyer, Read, Scheid, Shordon, Wessel, Woulfe and Williams. Nays, none.

Resolved, That the city civil engineer be and he is hereby instructed to prepare a final estimate in favor of Geo. Ehrman, for grading and paving with brick the sidewalks on the south side of Colerick street from Hoagland avenue to Prince street.

F. BANDT.

Adopted.

The estimate (which is recorded in full in estimate book No. 4, page 201, and is a part of these minutes) referred to in the foregoing resolution in favor of Geo. Ehrman, was on motion allowed by the following vote:

Ayes, 13 viz.: Councilmen Bandt, Doehrman, Halber, Hazzard, Hilbrecht, Huser, Meyer, Read, Scheid, Shordon, Wessel Woulfe and Williams. Nays, none.

CONTRACTS AND BONDS.

The contract and bond (which is recorded in full in contract and bond book 7, page 71, and is a part of these minutes) of W. Horstman, to construct brick sidewalks on the west side of Smith street from north line of lot No. 18, Hanna's partition of lot 105 Bass and Hanna's addition to Creighton avenue was submitted.

Bond, $5,000.

Surety, Frank Vetth and Fred Blekhesse.

On motion the contract was accepted and bond approved.

ORDINANCES.

An ordinance relating to the use of Calhoun street by Telegraph, Telephone and Electric Light Companies.

Sec. 1. Be it ordained by the common council that all telegraph, telephone and electric light companies shall have the right to use said Calhoun street for the carrying of their wires upon condition that said wires shall be carried below the surface of the earth. The crossing of streets and alleys by said buried lines shall be made under the supervision of the city civil engineer.

Sec. 2. This ordinance shall take effect and be in force from and after its passage.

Sec. 3. Done at the council chamber this 13th day of November, 1888.

Attest: CHAS. F. MUHLER, Mayor.
W. W. ROCKHILL, City Clerk.

The ordinance was read a first and second time and a motion that the rules be suspended and the ordinance read a third time prevailed by the following vote:

Ayes, 12, viz: Councilmen Bandt, Doehrman, Ely, Hazzard, Hilbrecht, Huser, Read, Scheid, Shordon, Wessel, Woulfe and Williams. Nays, 2, viz: Councilmen Halber and Meyer, and the ordinance was read a third time and a motion that the ordinance pass prevailed by the following vote:

Ayes 12, viz: Councilmen Bandt, Doehrman, Ely, Hazzard, Hilbrecht, Huser, Read, Scheid, Shordon, Wessel, Woulfe and Williams. Nays, 2, viz: Councilman Halber and Meyer.

An ordinance relating to the Fort Wayne Street Railroad company.

Sec. 1. Be it ordained by the common council of the City of Fort Wayne, that the Fort Wayne Street Railroad company shall within sixty days from the passage of this ordinance remove the turntable from the intersection of Calhoun street and Main street in said city and place said streets at said point in perfect repair at its expense.

Sec. 2. Permission and authority is hereby granted to said company to place curve switches at the southwest corner of Main and Calhoun streets connecting the lines of said company's tracks on said street with each other, said curve switches to be made and placed in such manner as shall be satisfactory to said common council.

Sec. 3. Said switches are to be maintained in accordance with all the provisions, rules, stipulations and conditions contained in an ordinance of said common council found on pages 1, 2 and 3 of ordinance record 3, of said ordinance.

Sec. 4. This ordinance shall be in force and take effect from and after its passage.

Sec. 5. Done at the council chamber, this 13th day of November, 1888.

CHARLES F. MUHLER, Mayor.
HENRY COLBRICK, City Clerk.

The above ordinance was read a first, and second time, October 23, 1888, and was read a third time now, and a motion that the ordinance now pass prevailed by the following vote:

Ayes, 14, viz: Councilmen Bandt, Doehrman, Ely, Halber, Hazzard, Hilbrecht, Huser, Meyer, Read, Scheid, Shordon, Wessel Woulfe and Williams. Nays, none.

Sec. 1. Be it ordained by the common council of the city of Fort Wayne that subject to the terms, conditions and provisions of this ordinance there is hereby granted to the Salamonie Mining and Gas company, a corporation duly organized and existing under the laws of the state of Indiana, its successors and assigns the right-of-way along, through and under the streets, avenues, lanes, alleys and public places in said city for the purpose of laying, constructing, maintaining, using and operating one or more lines of gas mains, branch pipes with necessary feeders and service pipes, drips and other devices necessary for the successful operation of said lines and pipes in conducting, supplying and delivering natural gas or produced gas to consumers thereof for illuminating, heating and power purpose.

Sec. 2. Before the said Salamonie Mining and Gas company desiring to pipe the city of Fort Wayne for supplying natural gas shall do any work towards laying any mains or pipes in any street, avenue, lane, alley or public ground under the grant thereof, such company shall execute a bond to the city of Fort Wayne, Ind., in the penal sum of $50,000 to the acceptance and approval of the mayor, in which one or more sureties shall reside in Allen county, Ind., conditioned as follows:

1st. The said Salamonie Mining and Gas company will not in any manner molest, damage or interfere with any gas or water pipes or public or private sewers now laid or constructed or which may hereafter be laid or constructed, in or along any of the streets, alleys, lanes, avenues or public grounds of said city.

2d. That said Salamonie Mining and Gas company will restore any and all streets, alleys, lanes and avenues or public grounds in which it may lay mains or pipes or which it shall disturb or interfere with in laying pipes or trenches or excavations for the purpose of laying mains or pipes, or in using any apparatus or machinery in connecting any connection through them, to as good a condition as they were before the laying and use of said mains or pipes, apparatus or machinery, as before said trenching and excavating were begun, and that it will maintain the same in such condition for one year after such mains or pipes are laid, or such trenches or excavations dug or made, and in all cases where said city shall have taken a bond or agreement from any contractor to keep and maintain the pavements in any street in good repair for a given time, the said company shall keep that portion in such street from which it may remove the pavement for the purpose of laying its mains, pipes and conducts in good condition and repair for the same period of time stipulated in such bond or agreement between the city and the contractor.

3d. That said Salamonie Mining and Gas company will, without delay, clear from such streets and place dirt and rubbish caused by or resulting from the laying of said mains or pipes or making such trenches or excavations.

4th. That said Salamonie Mining and Gas company will reimburse the said city from all sums it may expend in restoring any street or other public place, or any part thereof, to as good a condition as the same was before the same was opened for the purpose of laying the mains or pipes thereof and for all sums expended in clearing any such streets or places from dirt or rubbish, caused by or resulting from the laying of said mains or pipes where the said company failed to restore the streets or other places or removed such dirt or rubbish as provided by this ordinance.

6th. That it will indemnify and save harmless the city from and against any and all claims, demands, actions, suits, judgments or liabilities of every kind as the said city may be subjected to or incur in consequence or growing out of the opening of said streets or other places, or the carrying of said mains or pipes therein, or of permitting or having such gas within the city or in such mains or pipes or in said streets or

(Continued on Third Page.)

A. FOSTER!
Merchant Tailor
No. 15 W. Wayne St.
Fall and Winter '88-9!

I am pleased to announce the completion of my stock of Fine Woolens of French, German, Scotch and American manufacture for the fall and winter of 1888-89. I have imported for the Season's Trade the Largest Assortment of Choice Wool and Worsted Fabrics, Fine Suitings, Pants Goods and Overcoatings, very desirable and of Extra Value, and for men's wear, the best ever exhibited in this city; and I am prepared to Make to Order in a manner and style acceptable to all. Prices shall be the Lowest, considering the Superior Workmanship and Wares displayed at my rooms.

A. FOSTER,
No. 15 West Wayne Street.

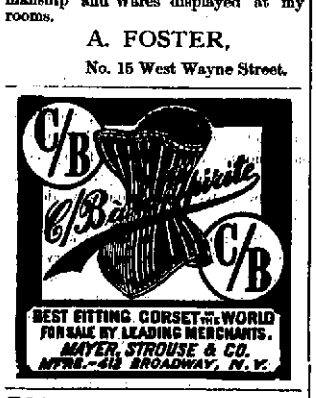

BOOK AGENTS WANTED FOR
MY STORY OF THE WAR
By Mary A. Livermore
Brown surpasses it "Four Years' Personal Experience as Field and Hospital Nurse." It paints the terrible or "heroic" side of the War. Its Light and Shadows "as a woman saw them." Bright, Pure, and Good, full of "laughter and tears," of thrilling interest and touching pathos, it sells at sight to all. Splendid Steel Plates, and famous old Battle-Flags, richly colored in correct Jacobian. The "homing" book for Men and Women Agents. $1 00 to $5 a month made. Agents Wanted to find vacancy for no Pay Freight and give Extra Terms. Write for circulars to A. D. WORTHINGTON & CO., Hartford, Conn.

The Toy the Child Likes Best
—IS THE—
"ANCHOR" Stone Building Blocks.
Real Stone. Three Colors.
A Clever Present for children of all ages. For $1.75, or $2.00 a good average box.
Descriptive Catalogue sent post-free on application to
F. Ad. Richter & Co.,
310 BROADWAY, NEW YORK.
8-2mo.

NEW ABVERTISEMENTS.

LIVE AGENTS WANTED. Write Sec'y Buffalo Mutual Accident and Sick Benefit Associa'n Buffalo, N. Y. Dec. 6

PARKER'S HAIR BALSAM
Cleanses and beautifies the hair.
Promotes a luxuriant growth.
Never Fails to Restore Gray Hair to its Youthful Color.
Prevents Dandruff and hair falling.
50c. and $1.00 at Druggists.

HINDERCORNS.
The only sure Cure for Corns. Stops all pain. Ensures comfort to the feet. 15c. at Druggists. HISCOX & Co., N.Y.

PARKER'S GINGER TONIC
The best of all remedies for Inward Pains, Colic, Indigestion, Exhaustion and all Stomach and Bowel troubles. Also the most effective cure for Coughs, Colds, Bronchitis and affections of the breathing organs. It promotes refreshing sleep, improves the appetite, overcomes nervous prostration, and gives new life and strength to the weak and aged. 50c. and $1.00, at Druggists.

A. HATTERSLEY & SON.
PLUMBERS,
Steam and Gas Fitters,
—DEALERS IN—
GAS FIXTURES,
Lift and Force Pumps, Sheet Lead,
BATH + TUBS,
Wash Bowls, Rubber Hose, Etc. Old gas fixtures re-gilt, bronzed and made equal to new.
EAST MAIN ST., FORT WAYNE, IND
(EAST OF CLINTON STREET.)

DR. JAMES M. DINNEN.
PHYSICIAN AND SURGEON.
Office, 75 Calhoun street.
Residence 69 West Wayne street

J. M. MODERWELL,
—DEALER IN—
Hard and Soft Coal!
Wood and Kindling,
Wells Street Bridge.
PROMPT DELIVERY,
Telephone 54.
Nov. 1-4mo.

BRILLIANT ART!
IS THE MOST PERFECT
BASE + BURNER!
In the city and is guaranteed to give satisfaction. It can be seen at
Nos. 185 and 187 Broadway
It eclipses anything in the market.
Spouting, Tin and Iron Roofing
Is also done here at reasonable prices.
CALL AND SEE US. 20-1m

THOS. H. M'COREMICK, M. D.
CHRONIC AND NERVOUS DISEASES
Office, Pixley and Long Block.
FORT WAYNE, IND. Telephone 185.
Office hours 9 to 12 a. m., 1 to 4 p. m., 7 to 9 p. m Jly6dwly

E. F. SITES, DENTIST,

No. - 74 - Calhoun - Street,
Opposite the Avellene House, over Mordhurst's Drug Store.
FORT WAYNE. - - - - INDIANA.

DR. T. J. DILLS,
NO. 40 WEST BERRY STREET,
DISEASES OF THE EYE AND EAR.
Office hours: 9 to 12 a. m. and 1:30 to 4 p. m.

1888
RADIANT::HOME!
SQUARE STOVES
Are made as follows: Four sizes plain Stoves Nos. 4, 5, 6 and 7.
Two sizes with oven, Nos. 5 and 6.
Four sizes with double heater, Nos. 4, 5, 6 and 7.
All sizes are made with
Round Fire Pots, Duplex Grates, Made With a Central Hot-Air Flue,
Taking the air in at bottom of stove, thence up between the ascending and decending draft flues.
Also a full line of
Hardware, Cutlery and House Furnishing Goods.
—ONLY AT—
W. E. GRIFFITH'S
No. 122 Broadway.
☞ Friends living on the south or east side of the city would do well to board the Broadway or Belt Line car it only to examine these goods.

WEAK MEN! Debilitated through Indiscretions or Exposure, Nervous Debility, etc., WE GUARANTEE TO CURE by the new Jarvis-Dalton Electric Belt & Suspensory, or REFUND MONEY. Made for this specific purpose. Cure of Generative Weakness, Exhausting Drains, Lost Manhood, etc., positively cured. Electricity clearly through all weak parts, restoring the glow of health and vigorous strength. Electric current felt by wearer, or no fee. Pamphlet free. Unusual Improvements over all other belts. Worst cases permanently cured in three months. Sealed pamphlet 4 cent stamp. SANDEN ELECTRIC CO., 149 LA SALLE ST., CHICAGO.

FRANK B. KENDRICK,
ARCHITECT,
138 - Calhoun - St.,
FORT WAYNE, - - INDIANA.

Sealed Proposals.

Court House Post Office, Fort Wayne, Ind. Sealed proposals will be received until 11 a. m., Thursday, November 15th, 1888, for supplying gas, etc., to this building during the current fiscal year. Particulars on application.

WM. KAUNTZ, Custodian.

BOILERS, CHEAP BOILERS. We have bought out the boiler plant of Sinker & Davis, of Indianapolis, Ind., and now have on hand over 25 new and second hand engines and boilers which we will sell at buyers prices. Address AIKINS TONG BROS., Springfield, O., or Indianapolis, Ind. 10-eod-3t

Bull's Baby Syrup

Facilitates Teething! Price only 25 cents. Sold at druggists. *Regulates the Bowels!*

Day's Horse POWDER,

Prevents Losing Fever and saves Diseases per pound in each package. For sale by all dealers. Try It!

25 SALVATION OIL

BULL'S COUGH SYRUP

For the cure of Coughs, Colds, Croup, Hoarseness, Asthma, Whooping Cough, Incipient Consumption, Bronchitis, and for the relief of Consumptive persons. At druggists, 25 cts.

SMOKE LANGE'S CUBEB CIGARETTES for Catarrh. Price 10 Cts. At all druggists.

VINEGAR BITTERS

VEGETABLE FREE FROM ALCOHOL CALIFORNIA PURE D. WALKER'S PURE VINEGAR BITTERS

The Great Blood Purifier

And Health Restorer. Cures all kinds of Headache Within Thirty Minutes—Try it.

GEO. W. DAVIS, of 169 Baronne street, New Orleans, La., writes under date May 26th, 1886, as follows: "I have been going to the Hot Springs, Ark., for fifteen years for an itching humor in my blood. I have just used three bottles of Vinegar Bitters, and it has done me more good than the Springs. It is the best medicine made."

JOSEPH J. EAGAN, of No. 75 West street, New York, says: "Have not been without Vinegar Bitters for the past twelve years, and consider it a whole medicine chest in our family."

MRS. MATTIE FURGUSON, of Dryen, New York, says: "Vinegar Bitters is the best medicine I ever tried; it saved my life."

T. F. BAILEY, of Humboldt, Iowa, says: "Vinegar Bitters cured me of paralysis, ten years ago, and recently it cured me of rheumatism."

MRS. WM. A. DAVIS, of Camden, N. J., says: "I have suffered greatly from indigestion and bowel troubles, and Vinegar Bitters gave me great relief."

JAMES H. DWYER, of Webster, Mass., writes: "I always use Vinegar Bitters as a spring medicine, and have the best of health."

L. COLEMAN, 77 Montgomery street, New York, writes: "I find your Vinegar Bitters a first-class tonic."

VINEGAR BITTERS.

The only Temperance Bitters known. It stimulates the Brain and quiets the Nerves, regulates the Bowels and renders a perfect blood circulation through the human veins, which is sure to restore perfect health. A beautiful book free. Address,

R. H. McDONALD DRUG CO.,
532 Washington street, New York.

SEA-SALT SOAP.

Possesses the tonic, purifying properties of a sea bath, curing all local skin and scalp diseases, pimples, blotches, eczema, tetter, chafing, etc. It is made from perfectly pure materials and is most healing and invigorating to the skin, keeping it in a fresh, clean and healthy condition. Sold by druggists and fancy goods dealers, or sent by mail one cake for 25 cts., or three for 65 cts. by the proprietors.

R. H. McDONALD DRUG CO.,
532 Washington St. New York.

JAMES MADDEN,

PLUMBER,

Steam and Gas Fitter,

110 Calhoun Street,

Next door to Y. M. C. A.,

FORT WAYNE, - - - INDIANA

J. C. PELTIER,

Undertaker & Embalmer,

17 WEST WAYNE ST.,

Telephone No. 174 - - - Fort Wayne, Ind

M. L. ALBRECHT,

—MANUFACTURER OF—

CARRIAGES

—AND—

BUGGIES.

—CORNER OF—

MAIN AND BARR STS.

The CITY COuncil.

(*Continued From Second Page.*)

other places, or doing work incident to this grant or the manner of doing the same, or in consequence of injuries or damages to persons or property by said gas or by reason of any explosion of such gas or in consequence of or growing out of the failure of said company to restore the said streets or other places to as good a condition as they were before being opened by it or in consequence of or growing out of any negligence or the agents or servants of said company, it being the intention of the city and said company accepting the provision of this ordinance that said company shall be liable as between them and said city in all such cases.

6th. That the said company in accepting the provisions of this ordinance shall within one year lay not less than twenty-five miles of mains within the corporate limits of the city, and shall make all further extensions of mains whenever ordered to do so by the common council of the city, but said council shall have no right to order said mains extended until enough consumers shall have subscribed for the use of such gas as will warrant a net profit of not less than 10 per cent. per annum upon the actual cost of such extensions, and the company further agrees to lay its mains in the city no faster than the main supply pipes from the wells to this city are laid.

Sec. 3. The mayor may require the renewal of the bonds provided for in this ordinance whenever in his judgment they have become insufficient by reason of the death or insolvency any of the sureties on said bond.

Sec. 4. All mains or pipes laid under the provisions of this ordinance shall be laid in an alley wherever the same is practicable and no route shall ever be selected, or mains or pipes laid in said city by said company under the provisions of this ordinance until a general plan showing the streets and alleys, avenues, lanes or public grounds to be opened and the proposed location of the mains or pipes on such streets, alleys, avenues, lanes or public grounds, and the highest pressure intended to be carried on said lines with the precaution for safety shall have been furnished to the city civil engineer of said city and the common council which general plan shall be retained by said engineer in his office as a public record, and shall be first approved by the common council.

Sec. 5. Whenever the city of Fort Wayne shall determine to construct any sewer, water pipe or other improvement in, along or across any street, alley, avenue or lane where any main or pipes of said company shall be laid, said company shall at its own expense lower, elevate, change or remove the mains or pipes so that said sewer, water pipe or improvement may be laid at the place determined upon by said city. Notice given by the city civil engineer in writing shall be sufficient.

Sec. 6. All the pavements, sidewalks, crosswalks, curbstones, gutters, streets, alleys, or public grounds in any way displaced, disturbed or injured by said company in laying, altering, repairing or maintaining its mains, pipes, street boxes, valves or other appliances shall immediately be restored, replaced, repaired and put in as good condition as the same were before being disturbed or replaced as aforesaid.

Sec. 7. All work in laying or repairing mains or pipes shall be prosecuted in such a manner as not to interfere with the public use or travel upon the streets, avenues, lanes and alleys of said city where it can be avoided and when such use is unavoidably obstructed by said company said company will, with all reasonable dispatch, repair and replace such streets, avenues, lanes, alleys or public grounds so that the public use will not be obstructed beyond a reasonable time. The work shall be pushed as rapidly as practicable to completion and all of the streets, avenues, lanes and alleys or public grounds shall be promptly restored to as good condition as they were in before the work was commenced and shall be kept in such condition by said company for a period of one year. No street, alley, avenue, lane or public ground shall be opened under the provisions of this ordinance between December 1st and March 1st, unless the city civil engineer in specific cases shall authorize the same.

Sec. 8. All pipes, mains and apparatus of every kind and description used by said company shall be of the most approved design and quality; all the pipes shall be tested pipe and shall be so laid as not to interfere with the use of the streets, alleys, avenues, lanes or public grounds after the same are in place. The mains and service pipes shall also be laid in public streets, alleys, avenues, lanes and public grounds of said city so as to prevent the escape of gas and in such a manner as that the use of gas will be safe; said service pipe shall be laid to the property line without expense to the persons desiring to use the gas.

Sec. 9. If the city civil engineer shall discover at any time that said company is doing its work in a careless, incompetent or unskillful manner he shall notify the said company prosecuting the work in writing, and if such carelessness, incompetency and unskillfulness is not immediately remedied said work shall at once be discontinued, he shall report the same to the common council, who shall have the power to pass and enforce such ordinance and resolution as shall remedy the defect.

Sec. 10. In order to provide against gas that may escape from high or low pressure mains and pipes from passing into cellars, sewers and buildings it shall be and it is hereby made the duty of said company laying mains or pipes for carrying gas as aforesaid to provide, furnish and supply a system of escape pipes, sufficient to carry off any and all gas which may leak or escape through defective joints, or defects in mains. Gauges showing the amount of pressure on all natural gas lines shall be erected by the said company and shall be open at all times to public inspection and shall be located at such point as may be directed by the city civil engineer when concurred in by the common council. And it shall be, and is hereby, made the duty of the said engineer to notify said company to reduce or cut off the pressure on such line or lines as the public safety from time to time may require. And it shall be, and is hereby, made the duty of the city attorney to institute such legal proceedings as may be necessary to compel a compliance with the provisions of this ordinance and with all other ordinances now in force or hereafter passed and all acts of the general assembly affecting such natural gas company.

Sec. 11. In consideration of the use of the streets, alleys, avenues lanes and public grounds of the city and for the granting of this franchise said Salamonie Mining and Gas company shall, as a condition to the exercise of the franchise herein granted, furnish natural gas to consumers for and at the schedule price following, to-wit:

FOR COOKING.

From November 1 to May 1.				From May 1 to November 1.			
	Monthly Charges.	If paid before the 10th. Discount	Charges.		Monthly Charges.	If paid before the 10th. Discount	Charges.
No 7 Mixer	$2 75	.35	$2 50	No 7 Mixer	$1 66	.16	$1 50
No 5 Mixer	2 22	.22	2 00	No 5 Mixer	1 39	.14	1 25
No 3 Mixer	1 67	.17	1 50	No 3 Mixer	83	.08	75

FOR LARGE COOKING RANGE.

From November 1 to May 1.				From May 1 to November 1.			
No 9 Mixer	$3 33	$3	$3 00	No 9 Mixer	$2 22	.22	2 00

FOR LAUNDRY.

(When gas is furnished for cook stoves also.)

	Monthly Charges	Discount	Charges.		Monthly Charges	Discount	Charges.
No 7 Mixer	$1 11	11	$1 00	No 5 Mixer	83	.08	75

(All gas used by manufacturers for boiler heating and the generation of steam for factory purposes shall not exceed in price 70 per cent. of the price of coal.)

FOR HEATER—NO. 7 MIXER.

	Monthly Charges.	If paid before the 10th. Discount	Charges.		Annual.	If paid before the 10th Discount.	Charges.
1st Mixer..	$5 00	.50	$4 50	1st Mixer..	$60 00	$3 00	$57 00
2d Mixer..	4 44	.44	4 00	2d Mixer..	53 34	2 66	51 00
3d Mixer..	3 89	.39	3 50	3d Mixer..	46 34	2 34	44 00
4th Mixer..	3 33	.33	3 00	4th Mixer..	39 98	1 98	38 00
5th Mixer..	2 78	.28	2 50	5th Mixer..	33 98	1 68	32 00
6th Mixer..	2 22	.22	2 00	6th Mixer..	26 64	1 32	25 00

NO. 5 MIXER.

	Monthly Charges	If paid before the 10th. Discount	Charges		Annual Charges	If paid before the 10th. Discount	Charges.
1st Mixer..	$3 89	.39	$3 50	1st Mixer..	$33 34	$2 34	$31 00
2d Mixer..	3 33	.33	3 00	2d Mixer..	29 98	1 98	28 00
3d Mixer..	2 78	.28	2 50	3d Mixer..	26 68	1 68	25 00
4th Mixer..	2 22	.22	2 00	4th Mixer..	23 32	1 32	22 00
5th Mixer..	1 66	.16	1 50	5th Mixer..	19 96	96	19 00
6th Mixer..	1 39	.14	1 25	6th Mixer..	8 34	84	7 50

No. 2 Mixer—For heating small rooms, and for special purposes.

	Monthly Charges.	If paid before the 10th. Discount	Charges
1st Mixer	$2 22	.22	$2 00
2d Mixer	1 66	.16	1 50

FURNACES.

	Monthly Charges.	If paid before 10th. Discount	Charges.	Annual Contracts. Annual Charges.	Discount	Charges.
"A" Mixer, 21-inch fire pot...	$ 6 95	$ 70	$ 6 25	$41 70	$4 20	$37 50
"B" Mixer, 24-inch fire pot...	8 56	86	7 69	51 96	5 16	46 80
"C" Mixer, 27-inch fire pot...	9 44	94	8 50	56 64	5 64	51 00
"D" Mixer, 28-inch fire pot...	10 00	1 00	9 00	60 00	6 00	54 00
"E" Mixer, 30-inch fire pot...	11 66	1 16	10 50	69 96	6 96	63 00
"F" Mixer, 35-inch fire pot...	13 89	1 39	12 50	83 34	8 34	75 00

Sec. 12. The said Salamonie Mining and Gas company furnishing gas under the provisions of this ordinance shall have the right to discontinue the further supply of gas to any consumer in case of ten days default after the first day of each month in the payment for the charges for said gas, but when the payment of such charges shall have been made gas shall again be furnished to such consumer on his request.

Sec. 13. As a further consideration for the granting to the said company of the privileges in this ordinance contained, it is further ordained and agreed that at any time after ten years from the first day of January, 1889, the common council of said city shall have the right, by a two-thirds vote of said council, by ordinance, to change, revise and lower the schedule of prices to be paid by the consumers of said gas, which said prices, when so fixed, shall not be at any lower sum than will in the aggregate produce for said company a gross income of fifteen per cent. upon the actual cash investments of said company in wells, leases, franchises, mains and supply pipes and all appurtenances thereto belonging, but the value of the wells, franchises, leases and gas fields shall at no time be computed at a higher sum than $150,000, and the value of the entire plant other than wells, franchises, leases and gas fields shall be determined by the actual cash outlay for constructing the same, and it is strictly understood that out of the fifteen per cent. gross income so fixed the company shall pay all salaries, operating expenses and interest on capital invested.

Sec. 14. The said Salamonie Mining and Gas company shall furnish gas under the provisions of this ordinance to all applicants for any purpose along its mains as provided for in section 11, whenever applied for, such company having sufficient gas to supply said consumers. Said company shall also commence to extend its mains according to the most approved plans along any street, alley, avenue, lane or public ground contiguous to where its mains are already laid within 60 days after being so ordered by resolution of the common council (such proposed extension of the mains is reasonable and ought to be made as provided for in section 2, article 5, of this ordinance), and shall continue such work and push the same to completion as rapidly as possible and a failure in complying with any such order said company shall be fined as hereinafter provided and each of such failures to comply with any such order shall constitute a separate offense.

Sec. 15. Before said Salamonie Mining and Gas company shall avail itself of the provisions of this ordinance it shall file with the city clerk its written acceptance of all provisions, restrictions, requirements and regulations of this ordinance which acceptance shall be signed by the president and secretary of said company, together with a certified copy of a resolution duly passed by the board of directors of said company authorizing the execution and filing thereof accepting all the conditions, provisions and stipulations of this ordinance.

Sec. 16. The said company wilfully violating any of the provisions of this ordinance directing anything to be done or enjoining the doing of anything shall on conviction be fined any sum not exceeding $100 on the complaint of any citizen filed befor the mayor.

Sec. 17. And should said company discover at any time that it cannot furnish natural gas to consumers through the lines of its pipes in said city, it shall have the right under this ordinance to manufacture, sell and deliver any other kind of gas and heating fuel at and for any price not in excess of the prices set out in the schedule herein contained, but subject to all the other provisions of this ordinance relating to revision, sale etc., and subject to the laws of the state and the ordinances of the city now in force or which shall hereafter be ordained relating to public health or welfare.

Sec. 18. This ordinance shall not be in force nor take effect until said company shall have filed the bond as required herein, and until said company shall have filed with the common council its acceptance in writing agreeing to and accepting all the terms, stipulations, conditions and requirements in said ordinance named and stated.

Sec. 20. Done at the council chambers in the city of Fort Wayne, this day of 1888.

Mayor.

[Attest.]

City Clerk.

The above ordinance was read a first and second time and on motion was referred to the committee on finance mayor and city attorney.

PROPOSALS.

The following proposal was read and on motion referred to the committee on streets and alleys:

For grading the alley between Calhoun street and Harrison street, from DeWald street to Creighton avenue.

John McCann bids..... 290

On motion of Councilman Doehrman a recess was taken till Tuesday, Nov. 20, 1888, at 7:30 p. m.

CATHOLIC FAIR.

Monroeville is Dressed in Gaiety on Account of the Event.

Special Correspondence.

The Catholic fair at Monroeville commenced last Monday, amid great rejoicing. The fair is held in the new church just completed, a neat and spacious structure. The building is beautifully and artistically decorated. There was a fair crowd there last night, and the indications are that their efforts will be crowned with success.

As you enter the building, turn to the right and you will be greeted by Mr. J. C. Breman, who has charge of the refreshment stand.

Next, you will find the "fish pond," where you can get an abundance of fresh fish and a houseful of laughter for the small sum of ten cents.

We next find a beautiful fancy table, the work of the ladies altar society and in charge of Mrs. J. B. Niezer, Mrs. J. Quillot, Mrs. J. Murphy, Mrs. Atchison, Miss Rosa Murphy and Miss Helen Heller.

In the center of the room we find a fine oriental booth and fancy table, and is presided over by Miss Francis Eggemann and Miss Nellie Pepenbrink, two young ladies of Fort Wayne.

To the left entrance we find Miss Anna Hayes and Mrs. J. C. Breman, where you can find a fine assortment of delicious fruit. We next come to the fancy table in charge of the young ladies sodality society.

Taking it all in all the disply of fancy articles cannot be surpassed. The Monroeville band will furnish music during the entire week. The contests occur as follows:

Monday and Tuesday evenings a contest for a hobby horse to the most popular boy.

Monday, Tuesday and Wednesday voting for a gold ring to the most popular young miss.

Tuesday, Wednesday and Thursday an exciting contest will take place for a beautiful stove between Rev. Wilken, of Decatur and Rev. Hartman, of Monroeville.

On the same evening a lively voting will take place for a beautiful gold watch to the most popular young lady of Fort Wayne, Decatur or Monroeville.

The grand distribution occurs Saturday, the last day of the fair.

Ringing Noises

In the ears, sometimes a roaring buzzing sound are caused by catarrh, that exceedingly remarkable and very common disease. Loss of smell or hearing also result from catarrh. Hood's Sarsaparilla, the great blood purifier, is a peculiarly successful remedy for this disease, which it cures by purifying the blood. If you suffer from catarrh, try Hood's Sarsaparilla, the peculiar medicine.

An old Man Hanged.

LEBANON, Pa., Nov. 14.—At 11:06 o'clock, to-day, Wm. Showers was hanged in the jail yard, for the murder of his two grandchildren at Annville, May 17, 1887. He was sixty-five years old. He made no statement on the gallows, and showed great firmness

Mild, soothing, and healing is Dr. Sage's Catarrh Remedy.

From Indianapolis comes the news that General Harrison will give Dudley a very cold shoulder—that he will not have his administration smirched by the presence of such a fellow in official life. Another cheering thing is that Judge Woods, in his charge to the federal grand jury at Indianapolis, directed them to investigate the infamous Dudley circular and indict the author.

A single bottle of Ayer's Sarsaparilla will establish the merits of this medicine as a blood purifier. Many thousands of people are yearly cured of chronic diseases by the faithful use of this remedy. It is unequaled for the cure of scrofula.

You can save money on drugs and medicines and prescriptions at Mordhurst's Drug Store, No. 74 Calhoun street. Sign of revolving wheel in window. d&wlyr.

We have sold Ely's Cream Balm about three years, and have recommended its use in more than a hundred special cases of catarrh. The unanimous answer to our inquiries is, "It's the best remedy that I have ever used." Our experience is, that where parties continued its use it never fails to cure.—J. H. Montgomery & Co., druggists, Deborah, Iowa.

I have used Ely's Cream Balm for dry catarrh (to which eastern persons are subject who come to live here). It has proved a cure. B. F. M. Weeks, Denver, Col.

NEW ADVERTISEMENTS

CANCER "A New Cure comes from China. Queens Hospital and [redacted] London Cancer Hospital report cures."—N. Y. Express. Endorsed by Medical Journals. Cure guaranteed. Circulars Free. GON WA CO., Box 42, Pueblo, Colo.

ADVERTISERS by addressing Geo. P. Rowell & Co., 10 Spruce St., New York, in good faith, can obtain all needed information about any proposed line of ADVERTISING in American Newspapers. ☞ 256-page Pamphlet, 300.

L. M. JONES,
REAL ESTATE BROKER,
26 Court Street.

For rent, for a term of years, to desirable tenant, a garden farm, good house, barn, well, cistern, cellar; also a line that, with every modern convenience, will let to man and wife. Houses for rent; houses for sale, cheap for cash, or on the installment plan. 7-d&wtfn

MUSTANG LINIMENT

IS FOR MAN & BEAST. PENETRATES MUSCLE & FIBRE TO THE VERY BONE.

MUSTANG LINIMENT

HEALS INFLAMMATION, OLD SORES, CAKED BREASTS & INSECT BITES!

MUSTANG LINIMENT

CURES PILES, BURNS, CUTS, CORNS, BRUISES, CHILBLAINS & FROSTBITES

LACTATED FOOD

excesses many Important Advantages over all other prepared Foods.

BABIES CRY FOR IT.
INVALIDS RELISH IT.

Makes Plump, Laughing, Healthy Babies. Regulates the Stomach and Bowels.

Sold by Druggists. 25c., 50c., $1.00.

WELLS, RICHARDSON & CO., BURLINGTON, VT.

Baby Portraits.

A Portfolio of beautiful baby portraits, printed on fine plate paper by patent photo process, sent free to Mother of any Baby born within a year. Every Mother wants these pictures; send at once. Give Baby's name and age.

WELLS, RICHARDSON & CO., Burlington, Vt.

It's Easy to Dye WITH DIAMOND DYES

Superior IN Strength, Fastness, Beauty, AND Simplicity.

Warranted to color more goods than any other dyes ever made, and to give more brilliant and durable colors. Ask for the *Diamond*, and take no other. 36 colors; 10 cents each.

WELLS, RICHARDSON & CO., Burlington, Vt.

For Gilding or Bronzing Fancy Articles, Use DIAMOND PAINTS.

Gold, Silver, Bronze, Copper. Only 10 Cents.

Weak and Nervous Ladies Should use Neptonic.

For sale by THIEME & GROSS, Druggists.

L. O. HULL,

WALL PAPER!

AND CEILING DECORATIONS.

The Finest Line! The Lowest Prices! The Best Effects!

Paper Hanging and Decorating.

We do only First-class Work and charge no more than others.

WINDOW CURTAINS, WINDOW GLASS, PAINTS AND PAINTING OF EVERY DESCRIPTION.

Artists' Materials! | *STUDIES FOR RENT OR FOR SALE.*

NO. 90 CALHOUN STREET.

TAR-OID

NATURE HAS NO BETTER REMEDY

Than this New Compound of Tar for Wounds, Burns, Sores, Piles, Salt Rheum, Eczema, and Coughs, Croup, Scrofula, Ulcers, Varicose Veins, Bronchitis, and Consumption.

TAR-OID CO., Sole Props., Chicago, Ill. U. S. A.

TAR-OID must not be confounded with the cheap remedies which are prepared on the theory that *Skin Diseases* are caused by impure blood, which is not true. They have their cause in a want of vital action in the skin. TAR-OID restores this action, hence it cures every form of *Skin Disease*, also sores, burns, etc. It is soothing and wonderfully healing—gratifying results follow in every case. It is harmless and can be used with perfect safety in any case. It is superior to all other remedies. There is positively nothing else like it.

TAR-OID is a sure cure for piles. It never fails. We warrant a cure or refund the money. It gives immediate relief. It is perfectly safe, yet powerful in its action. Send for our "Good Samaritan" free.

CHICAGO'S BEST PHYSICIANS INDORSE IT.

TAR-OID has no equal for Piles and Pruritis.
LEILA G. EDDELL, M. D.,
181 Dearborn av.

TAR-OID gives me fine results in Rectal and Skin Troubles, Indolent Sores, and Enlarged Glands.
F. H. PRATT, M. D.,
57 Central Music Hall.

TAR-OID acts like a charm on Piles, Old Sores, etc.
J. E. M'CULLOUGH, M. D.,
9 S. Halsted st.

TAR-OID has yielded excellent results in Croup, Bronchitis, and Consumption.
J. H. BOYNTON, M. D., R. 506, 70 State st.

TAR-OID has a most wonderful action on the skin and has given me fine results in Coughs and Consumption.
W. H. BURT, M. D.,
113 Dearborn st.

TAR-OID gives me perfect satisfaction in Cervical Troubles, Swellings, and Piles.
M. M. THOMPSON, 403 Oakley av.

TAR-OID CO., 73 Randolph Street, Chicago, Ill.

For Sale by Dreier & Bro., Corner Calhoun and Columbia.

JAXON ANTI-WASHBOARD SOAP.

5¢ JAXON 5¢

DON'T BE A SLAVE

to prejudice but save money, time, labor, strength and clothes by using

JAXON ANTI-WASHBOARD SOAP.

It loosens and separates the dirt without injuring the fabric, instead of eating up the dirt and thereby rotting the cloth. Don't be put off with something claimed to be "just as good," but insist on having the genuine and prove for yourself the advantages of this soap.

GRATEFUL—COMFORTING.

EPPS' COCOA

BREAKFAST.

"By a thorough knowledge of the natural law which govern the operations of digestion and nutrition, and by a careful application of the fine properties of well-selected Cocoa, Mr. Epps has provided our breakfast tables with a delicately flavored beverage, which may save us many heavy doctors' bills. It is by the judicious use of such articles of diet that a constitution may be gradually built up until strong enough to resist every tendency to disease. Hundreds of subtle maladies are floating around us ready to attack wherever there is a weak point. We may escape many a fatal shaft by keeping ourselves well fortified with pure blood and a properly nourished frame."—Civil service Gazette.

Made simply with boiling water or milk. Sold only in half-pound tins by grocers, labelled thus JAMES EPPS & CO., Homœpathic Chemists, London, England.

H. B. AYERS,

Post Office Drug Store,

CORNER & CLINTON BERRY.
7-1mo.

FOR MEN ONLY. A quick, permanent cure for lost or failing manhood, nervousness, weakness, unnatural losses, lack of strength, vigor or development, caused by indiscretion, excess, etc. *Valuable book sent (sealed) free.* ERIE MEDICAL CO., BUFFALO, N. Y.

MUSTANG LINIMENT

SHOULD ALWAYS BE KEPT IN SHOP, KITCHEN, STABLE AND FACTORY!

City Coal & Merchandise —COMPANY—

DEALERS IN

Hard and Soft Coal,

Coke, charcoal, wood and kindling. Agents for MacNeal & Urban safes. Lawrence Paints and Varnish. Victor scales.

80 EAST COLUMBIA STREET

Telephone care Monning's Mill.

M. M. SMICK, - - - - Manager.
oct. 26-1mo.

WILLIAMS & WOLFF,

HORSE SHOERS

—AND—

TOOL MAKERS,

NO. 96 CLAY STREET.
11-1mo.

Cook's Cotton Root Compound.—Composed of Cotton Root, Tansy and Pennyroyal. *Successfully used monthly.* Safe, Effectual, Pleasant. $1 by mail, or druggists. Sealed particulars 4 stamps. Ladies address POND LILY COMPANY, 131 Woodward ave., Detroit, Mich.

Sold in Fort Wayne by Thieme & Gross, druggists. sept. 13-1yr

MUSTANG LINIMENT

CURES RHEUMATISM, LAME BACK AND STIFF JOINTS. RUB IN HARD!

Snow in Kansas! Winter will soon be upon us. Are you ready? We have made all effort to help you get ready.

Storm Underwear

—FOR—

Children, Misses and Women.

Street Floor—North Side—

Center Counter.

Cold rains, sleet and snow, damp weather and raw winds must be guarded against. We will fit you from this stock, in size, quality and price.

It may be you prefer to manufacture your own underwear. Many people do. Here, also, we are able to supply your needs.

Opposite the Storm Underwear and on the South Side, you will find our

Flannel Department.

There's nothing in the Flannel line you have ever heard of but will be shown you here. Wish you would inspect our line of Embroidered Flannels. It will be a feast for your eyes. We will not tell you how many styles and colors we have, but this much we will say: The prices range from $1.25 to $2 a yard. The amount of embroidery is what regulates the price, and we are told we have twice the assortment to be found anywhere else. Here, also, you will find

Flannel Skirt Patterns.

These in varied colorings, handsomely bordered, and ranging from 98c. to $2.50 each. You will find, also, in this stock, heavy all wool flannels, grey, red, blue, checks, stripes and plaids for Misses and Children's wear. All wool Scarlet Flannels, fine wool and soft finish, 25c. to 50c. a yard. Mixed indigo blue, all wool, 22c. and up. The prices on all Flannels are much lower than heretofore. We meet your expectations here to get much for very little money. Cotton Flannels, bleached, unbleached and these in pretty colorings for lining, &c.

Shirting Flannels.

Men's and boys', all wool and cotton and wool, as many prefer for shirting.

Look through these departments. It will then not be needful for us to say where the largest line and lowest price is.

ROOT AND COMPANY

H. C. MEYER,

THE FASHIONABLE

Merchant Tailor,

Has received his stock of fall goods and is now prepared to furnish elegant suitings to his customers. Mr. Meyer is one of the best merchant tailors in the city and knows how to give satisfaction

44 Harrison St.,
Fort Wayne, - - - - - - - Ind.

MASONIC TEMPLE!

Thursday, Nov. 15.

Now is Your Chance to See

"ZIG ZAG"

New York and Chicago are still laughing. You see and hear

Songs, Dances and Fun

Sixteen Stars!
New Scenery!
Novel Costumes!

ONLY - CHANCE

OF THE SEASON TO SEE

ZIG-ZAG

Prices for this Engagement: 25c, 50c, 75c and $1. Seats now on sale. 13-2t

ACADEMY OF MUSIC.

R. L. SMITH.....Manager.

EVERY NIGHT THIS WEEK

THE

GREATEST SHOW ON EARTH!

COME AND SEE US!

Prices as usual.

Ladies' and Children's Matinee Saturday Afternoon.

Fort Wayne Sentinel.

THURSDAY, NOV. 15, 1888.

LOCAL NEWS.

Mr. Darwin S. Root was at Huntington yesterday.

In making up a cabinet slate, why not keep an eye on Fort Wayne?

It is said that over $20,000 was wagered on the election at Lafayette.

Mr. Amos Connell, of Pierceton, Ind., is in the city this week on business.

Mr. John Dolan, of this city, attended a wedding at Huntington yesterday.

General Hovey will assume the duties of governor of Indiana January 18, next.

Russell B. Harrison, the president elects oldest son, is now acting as his secretary.

Hon. Charles A. Munson was at Huntington yesterday looking after his lime kiln interest.

H. F. Hodges, a fireman on the Grand Rapids and Indiana road, is doing honors over the arrival of a handsome boy.

The funeral of the little son of Mr. and Mrs. George Reidmiller took place this afternoon from the St. John's Lutheran church.

Mr. George Oppelt, the barber, who has been confined to his home for the last two weeks with a severe case of intermittent fever, is out again.

Rev. D. C. Woolpert delivered the sermon last evening at the special services of the Methodist Episcopal alliance, which is being held at the Trinity M. E. church.

Taber Hamilton, son of Hon. A. H. Hamilton, sustained a slight fall in the Y. M. C. A. gymnasium yesterday afternoon and fractured an arm, on which his weight rested.

The other day, west of here, a sneak thief entered the caboose of the fast stock train on the Pittsburg and Fort Wayne road and stole a drover's sachel containing $140 and his clothes.

Mr. S. C. Lumbard, Mr. T. B. Hedekin, Mr. A. G. Barnett, Mr. J. M. Moritz, Mr. S. Heller and Mr. E. H. McDonald, came home from Rome City yesterday with fine strings of fish.

Interesting services were held last evening at the Wayne street M. E. church at which the ordinance of baptism was administered, and new members were received into the church.

Mr. Fred C. Myers has sold to Burkey & Gay, of Grand Rapids, the handsome team of gray horses driven in one of his street sprinkling wagons this summer. The price paid for them was $500.

The Wallace and Hanna street horse cars now run to Bloomingdale and the short trip car makes the entire route. Supt. McNutt is giving the public better street car service than their patronage warrants.

The Whitley county circuit court opens next Monday. Judge Olds will continue on the bench through the term. His salary as supreme judge will be $4,000, and as circuit judge he received $2,500.

The M. E. churches of this city, are making arrangements for a big union revival, under the auspices of the local alliance of the conference. The meetings will be continued for several months. Rev. Northrop is also making arrangements to commence a series of meetings. We hope the other churches will follow suit. The harvest is ripe.

Mr. H. C. Graffe has an elegant new fire and burglar proof safe in his jewelry house. The vault is his own design, and is as attractive as it is strong, with the richest sort of a finish. It has a burglar proof vault, and velvet lined cases arranged in tiers, and bolts and locks of the most approved style. The safe is made by the Chicago Safe and Lock company, and is the handsomest ever seen in this city, or any other, for that matter.

Miss Julia Wilson, a charming little lady, and one of the very brightest soubrettes on the state, is at present playing "Bundles," an important part in Hoey's comedy, "Keep it Dark," now booked for the Temple. As she was the original "Tot" in Denman Thompson's "Joshua Whitcomb," the lady is often spoken of as "Little Tot Wilson." Besides being a natural actress, Miss Wilson is happy in the possession of a magnificent voice, and is also a clever dancer.

Mrs. Ehlers, of Chicago, who is engaged in the home missionary work in that city, delivered an interesting address at the Baptist church last evening. For a number of years Mrs. Ehlers was engaged in the missionary work among the colored people of the southern states and her talk last evening upon that branch of her subject was interesting, indeed. She is one of the best speakers in the Baptist denomination, and is doing effective work for the cause she champions—home missions. Her object in visiting this city is to set on foot the raising of a fund which is to be devoted to a building for the society in the city of Chicago.

There was no police court this morning.

Mr. C. H. Beebe, of Goshen, was in the city to-day.

The butchers give a ball at the Princess rink to-night.

Mrs. O. W. Wisel, of Indianapolis, was in the city to-day.

Mr. George Fahler, of Bluffton is a guest of the Robinson.

Mr. J. J. Bradley, of Findlay, Ohio, was in the city to-day.

Captain Henry McKinnie has returned from Chicago.

Judge Chapin has adjourned the superior court until next Monday.

A sneak thief entered the barn of Mrs. Darrow and stole a set of harness.

Mr. M. Seiberling, of Akron, Ohio, was a guest of the Rich hotel to-day.

Professor Joost, of this city, assisted at a concert at Columbia City last night.

The next eclipse will occur January 1. It will be a total eclipse of the sun, but will not be visible here.

P. A. Randall has sold to Wm. J. and Catherine Swartzel lot 71, Bass and Hanna's addition, for $885.

Look out for bogus $5 silver certificates. Numbers of them, all very cleverly executed, are in circulation.

Justice France settled a family quarrel this morning by fining Julia Bailey for provoke on Mrs. Witwer. John Witwer was fined for provoke on Mrs. Bailey.

Very pleasant services were held in the Y. M. C. A. last evening and the attendance was quite large. The services will be at the usual hour this evening. All are cordially invited.

The Bluffton *Chronicle* says: "Engineer McPhael, of the Muncie road, was so overjoyed at the election of Harrison, that he left it his duty to hang up the democratic rooster last week. The aforesaid crower was suspended by the feet from the headlight, and bore about its neck the red bandanna, which floated on the breeze. At each town the whistle on the engine was made to imitate the crowing of a victorious male chicken."

Some time ago the attorney general for the state brought suit against the Elkhart Mutual Aid and Insurance Association in the Elkhart circuit court, charging violations of the Indiana insurance laws. Several irregularities were proven, in the trial, the most important being the consolidation of the association with one of the assessment companies which was recently driven from Michigan. The verdict, which rendered yesterday, revokes the charter of the company, the charges being sustained.

The Grand Rapids *Democrat* says: "The Grand Rapids and Ionia Hunting club left for the north yesterday morning on its annual deer hunt. In the party were: Ira C. Hatch, John Farrell, Fred J. Daily, Frank Bonnell, Peter Dressander, Wm. Vincent, Charles Byer, Mart Boorhem, Guy Johnson, city, Ed. Gaynor, Toledo; Frank O'Ray, Toledo; Harry Hammill, Fort Wayne; Wm. Mead, George Egbert, Wm. Schurman, Ionia; Capt. Brady, Cleveland. John Bally is steward and head bottle washer."

The C. L. Luce company, a corporation, sues Sheriff Viberg and Dr. A. J. Laubach, executor, for the late Dr. Trexler, to replevin certain property and recover $500 damages. On a writ of attachment issued in favor of Dr. Laubach, Sheriff Viberg seized a lot of clothing valued at $1,221, held by Hugh Stewart, of Monroeville, to satisfy a loan made by the late Dr. Trexler. The Luce company come now and aver the goods were theirs and seek their recovery and damages. They are represented by R. S. Robertson, H. C. Hanna, and Worden & Morris.

The attorney general has given a verbal opinion in the case of one Dr. Zellers, who is under arrest at Crawfordsville, charged with practicing medicine without a license. His defense was that he made no pretense of examining the patients and prescribing, but simply sold certain medicines, alleging that they were a remedy for specified diseases; in short, that they were proprietary medicines. The justice of the peace before whom Zellers was taken for trial withheld judgment until he could hear from the attorney general. The opinion given was that the doctor must procure a license. The fine for the offense charged is $250.

The Elkhart *Sentinel* says of a gentleman well and favorably known in this city: "If there is any man in Elkhart who is deserving of congratulation it is Mr. C. G. Conn. Mr. Conn entered the race for joint representative only ten days before the election, and was unable to make a personal canvass of the district. He went in with the expectation that he had a republican majority of one hundred and fifty to overcome, and his friends had figured that it would be possible for him to make at least that much gain in Elkhart. But as events have proved he landslide that overtook the democratic party raised the republican majority to nearly three times the amount in the district. In spite of that fact, Mr. Conn carried all before him, and was triumphantly elected."

Francisco Kunzman sues John E. Krudop et al, for $1,200. Randall & Vesey are attorneys.

Thomas H. Bowen and Agnes J. Boese, Wm. K. Madden and Ellen E. Kennedy have been licensed to wed.

A four weeks' old child of Henry Till, a Washington township farmer, died last night. It will be buried to-morrow.

About a week ago Poundmaster Wochnker locked up an old horse. No one claims the animal and he will sell it November 22.

Col. R. S. Robertson returned from Bloomington yesterday, where he presided at the meeting of the directors of Purdue university.

Nathan & Co., sue A. S. Lauferty, et al., to replevin certain goods, and another suit is brought by this firm on account. T. E. Ellison is counsel.

The Rosenberg Manufacturing Co., sue A. S. Lauferty et al., to replevin goods valued at $1,000. T. C. Campbell and J. E. Graham are attorneys.

Mrs. A. C. Trentman left on the limited express this morning in response to a telegram announcing the serious illness of her sister, Mrs. Bartemeyer, at Davenport, Iowa.

The money collected as a result of the election wager between Messrs. John G. Strodel and August Baals amounted to $90.50, and it was divided between the German Reformed and the Catholic orphan asylums.

In the production of "Zig Zag" tonight new scenery, songs and dances will be special features. The company have scored a great success which is attested to by the press and the enormous crowds that greet them.

John M. Bruns has sold to August Zollinger, of Adams township, lots 111 and 112, White's first addition, for $5,000. This is the saloon and summer garden operated by Mr. Bruns on East Washington, near the Berghoff brewery.

Sylvester Grosjean, formerly an employe of the gas company, died at the St. Joe hospital last night from liver complaint, aged thirty years. His funeral occurs Saturday morning from his residence, 86 Smith street. He leaves a wife and three children.

Sheriff Bratton, of Huntington county, was in the city yesterday, and with Sheriff Viberg, canvassed the vote of Huntington and Allen counties for joint representative at the late election. The vote stands: W. S. Oppenheim, 9,611; Newton E. Cook, 5,514; Wm. Thorne, 159; James Mitchell, 3. Oppenheim's plurality, 4,095.

Judge Walter Olds, of Columbia City, will take his place on the supreme bench January 1, and Governor Gray will have the privilege of naming his successor, judge of the circuit composed of Whitley and Kosciusco counties. THE SENTINEL suggests the name of Hon. Wm. F. McNagny for the position. He would adorn the bench and his selection would undoubtedly be hailed with satisfaction by the people of both counties irrespective of politics. Mr. McNagny is one of the foremost lawyers of Indiana, is the soul of honor and a born gentleman.

One of Baltimore's foremost commission merchants, Mr. W. Edwin Chipchase, (of Chipchase Bros.,) writes.—A few days since I sprained my left foot, the pain was so severe that I could hardly walk at all. I saw your Salvation Oil advertised, so I determined to give it a square trial. A few applications relieved me entirely and my foot is now as strong as ever. For the relief and cure of sprains and inflammations I regard it as a preparation of great merit.

Avoid the harsh, irritating, griping compounds so often sold as purgative medicine, and correct the irregularities of the bowels by the use of Ayer's Cathartic Pills. They are invaluable as a family medicine.

Misses Large and Anderson have arranged with Mr. Yunck, the Detroit violinist favorably known here, to give a musical entertainment in their rooms on Tuesday evening, Nov. 20th. He will be assisted by Mrs. Alden, Misses Ninde and Large, of this city. No tickets will be sold on the evening of Nov. 20th, but can be obtained on Saturday afternoon at the school of music, 46 West Wayne street, or at any time before Tuesday evening, of Mr. Bruder, 98 Calhoun street.

The China Bazaar

For Dishes, Glassware, Lamps, Knives and Forks or Silverware we are headquarters. Wedding presents in great variety. Prices the lowest. 12 E. Columbia. thurs&sat

Ladies' fine hand-turned kid button, worth $3.75; but we are selling them for $2.50 per pair. Remember, these are genuine hand-turned flexible soles.

Massachusetts Shoe Co.

GENTLEMEN.

For solid working shoes and first-class dress shoes at low prices, go to the

Jacobs Shoe Store.

Chow chow and pickled onions in bulk at H. W. Carl's 40 West Berry street. 13-4t

POND'S

EXTRA CT.

LETTERS FROM THE GOVERNORS.

It is a well-known fact that POND'S EXTRACT is used and recommended by more distinguished people than any preparation or remedy extant.

It is used in the household of the President as well as that of the humblest citizen; by members of the army and the navy, the Bar and the Bench, the pulpit and the press—all ranks and classes of people. To further illustrate this fact we append a few of the more recent letters from Governors of different States:

The Governor of New Hampshire.

GENTLEMEN: I have used POND'S EXTRACT in my family for several years, and have found it a most desirable and valuable remedy. Yours truly, MOODY CURRIER.
Dec. 3, '87.

The Governor of Pennsylvania.

GENTS: POND'S EXTRACT has been a valued reliance in our family for several years, especially in relieving the aches, sprains and bruises incident to children. Very truly yours,
Nov. 30, '87. JAMES A. BEAVER.

The Governor of New Jersey.

DEAR SIR: I have for many years used POND'S EXTRACT, and have derived great benefit and relief therefrom. Yours truly,
Dec. 5, '87. R. S. GREEN.

The Lt.-Governor of Illinois.

GENTLEMEN: POND'S EXTRACT has long had a place in the medicine chest of my family. I assure you that we have found it a ready and valuable agent to relieve pain in many cases, and that very promptly. We cannot well keep house without it.
I am, truly yours,
Oct. 10, '87. J. C. SMITH,

POND'S EXTRACT is invaluable for all kinds of Pain, Inflammation and Hemorrhages.

Excellence invites imitation. Beware of worthless imitations of POND'S EXTRACT.

CATARRH

ELY'S CREAM BALM

HAY-FEVER

A particle is applied into each nostril and is agreeable. Price 50 cents, at druggists; by mail, registered, 60 cents. Circulars free. Ely Bros., Druggists, 56 Warren street, N. Y.

Cleanses the Nasal Passages, Allays Pain and Inflammation, Heals the Sores, Restores the Senses of Taste and Smell.

Try the Cure.

A Proclamation!

Mr. I. Guy Lewis, Fulton, Ark., says:—"A year ago I had bilious fever; Tutt's Pills were so highly recommended that I used them. Never did medicine have a happier effect. After a practice of a quarter of a century, I proclaim them the best

ANTI-BILIOUS

medicine ever used. I always prescribe them."

Tutt's Pills

Cure All Bilious Diseases.

EXHAUSTED VITALITY

THE SCIENCE OF LIFE, the great Medical Work of the age on Manhood, Nervous and Physical Debility, Premature Decline, Errors of Youth, and the untold miseries consequent thereon. 300 pages 8 vo., 125 prescriptions for all diseases. Cloth, full gilt, only $1.00, by mail, sealed. Illustrative sample free to all young and middle-aged men. Send now. The Gold and Jewelled Medal awarded to the author by the National Medical Association. Address P.O. Box 1895, Boston, Mass., or Dr. W. H. PARKER, graduate of Harvard Medical College, 25 years' practice in Boston, who may be consulted confidentially. Office, No. 4 Bulfinch St., Specially, Diseases of Man.

KNOW THYSELF. Cut this out. You may never see it again.

MASONIC TEMPLE.

J. H. Simonson.....Manager.

Children in Arms Not Admitted.

MONDAY, NOVEMBER 19.

Third Year of the Great Comedy Sensation.

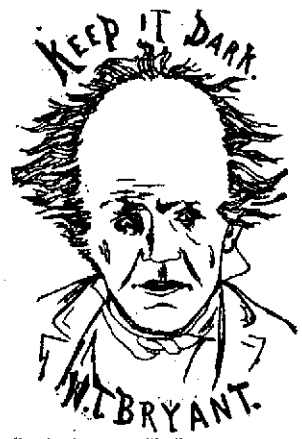

Funnier than ever, with all new music. Prices: 25, 50 and 75 cents. Sale of seats at box office Saturday morning at 10 o'clock.

Pictures Framed!

The little Cosmopolitan Picture-framing, Picture and Toy Store, No. 156 Calhoun street, is the very place to get your pictures framed. For cheapness, neatness and correct work I guarantee satisfaction. Don't be deceived. Because my store has not a grand appearance is no reason why I should not carry as good a line of moldings as any other establishment located here. Please call and give me a trial.

John A. N. Frentzel,
12-1m. 156 Calhoun Street.

P. E. COX,

PRACTICAL

Sanitary Plumber,

Has opened a shop at

No. 29 West Main Street.

ALL WORK GUARANTEED AT

Reasonable Prices

Arrival and Departure of Trains.

PENNSYLVANIA COMPANY.

Under Schedule in Effect June 10, 1888.

Trains leave the Pittsburg, Fort Wayne and Chicago station at Fort Wayne as follows:

(STANDARD TIME.)

EASTBOUND—For Pittsburg, Baltimore, Washington, Philadelphia and New York *5:20 a. m., †1:35 p. m., *3:00 p. m., *9:00 p. m. Crestline accommodation, †7:00 a. m.

WESTBOUND—For Chicago, *5:00 a. m., †12:45 p. m., *5:00 p. m., *1:50 a. m. Chicago accommodation leaves at 6:30 a. m. For Plymouth, †4:00 p. m.

*Daily.
†Daily, except Sunday.

LAKE SHORE & MICHIGAN SOUTHERN.
(Fort Wayne Division.)

FROM NORTH		GOING NORTH
10 30 a m—Ar	Cincinnati Ex.....—Lv	
	Detroit Ex	" 4 40 p m
3 40 p m	"—Detroit Ex	" 11 20 a m
5 20 p m	"—Way Freight.....	" 6 40 a m

All trains daily except Sunday.

NEW YORK, CHICAGO & ST. LOUIS R. R.

GOING EAST		GOING WEST
Lv 2 00 p m	Express	Lv 2 00 p m
Lv 6 10 a m	Accommodation	Lv 6 45 p m

FT. WAYNE, CINCINNATI & LOUISVILLE AND WHITE WATER R. R.

The direct line to and from Cincinnati, Louisville, Indianapolis and Fort Wayne.

[Fort Wayne Time Table.]

Going South.		Arrives
5 30 a m—Ft Wayne accommodation—		9 30 a m
10 50 a m—Cin & Lo'vle mail and ex—		4 00 pm
5 30 p m—Indianapolis express.....		—10 00 p m

MASON & HAMLIN ORGANS PIANOS

The cabinet organ was introduced in its present form by Mason & Hamlin in 1861. Other makers followed in the manufacture of these instruments, but the Mason & Hamlin Organs have always maintained their supremacy as the best in the world.

Mason & Hamlin offer, as demonstration of the unequalled excellence of their organs, the fact that at all of the great World's Exhibitions, since that of Paris, 1867, in competition with best makers of all countries, they have invariably taken the highest honors. Illustrated catalogues free. PRICES $22 TO $900.

Mason & Hamlin do not hesitate to make the extraordinary claim for their pianos, that they are superior to all others. They recognize the high excellence achieved by other leading makers in the art of piano building, but still claim superiority. This they attribute solely to the remarkable improvement introduced by them in the year 1882, and now known as the "MASON & HAMLIN PIANO STRINGS," by the use of which greatest possible purity and refinement of tone, together with greatly increased capacity, GRAND & UPRIGHT, for standing in tune and other important advantages.

A circular, containing testimonials from three hundred purchasers, musicians, and tuners, sent, together with descriptive catalogue, to any applicant.

Pianos and Organs sold for cash or easy payments; also rented.

MASON & HAMLIN ORGAN AND PIANO CO.
BOSTON. NEW YORK. CHICAGO.

FOR SALE.

House and lot. The house has six fine rooms all on one floor. Lot 30x150. The house is newly painted and remodled and within ten minutes walk of the court house. Rents for $144.00 per year. Will be sold cheap for cash. Address

J. E. L., Sentinel Office,
7-1mo. Or call at 185 Lafayette Street.

"The Gladstone" LAMP

is the finest lamp in the world. It gives a pure, soft, brilliant white light of 85 candle power,—a marvelous light from ordinary oil! Nobody ever supposed such a light was possible from kerosene oil; yet it is there, and

Seeing is Believing

A "wonderful lamp" it is in all respects. It never needs trimming, never smokes nor breaks chimneys, never "smells of the oil;" no gumming up, no leaks, no sputtering, no climbing of the flame, no annoyance of any kind, and cannot explode. And then, beside all these advantages, think of a lamp giving a *clear, white light, 10 to 20 times the size and brilliancy of any ordinary house lamp!*

"The Gladstone" is made of high-grade, hard rolled metal (all parts interchangeable), and in elegant designs for Dining or Parlor Table, the Study, Drawing room, Hall or Chamber. Finished in either Gold bronze, Nickel or Antique bronze. **Every home should have it.**

Illustrated price list will be sent you on receipt of a postal card. Single lamps at *wholesale* price, with or without porcelain shade, carefully boxed and sent by express to any part of the country.

☞ See our prices and then order. *"Seeing is believing."* Address

Gladstone Lamp Co.,
10 East 14th St., New York City. A live Agent wanted in every town to sell these lamps.

85 Candle Power

Oct 31-3mo.

Sugar Cured Hams

AND

Breakfast Bacon!

SARDELLES, CANNED; HAMBURG EELS, CANNED; FRENCH SARDINES, SMOKED; RUSSIAN CAVIAR, GOTHA TRUFFLE LIVER SAUSSAGE, SELF RISING BUCKWHEAT, AKRON GRAHAM FLOUR, PRUNES STUFFED WITH CONFECTION, CHERRIES IN MARASCHINO.

PYKE'S GROCERY

80 CALHOUN STREET.